JOHN BROWN
AND HIS DESCENDANTS

32

No. CS 71.B88 1912

PURCHASED FROM
Ainsley Fund

1145
pt 753

THE BROWN TREE

GENEALOGICAL RECORD

— OF —

JOHN BROWN

(1755-1809)

AND HIS DESCENDANTS

ALSO THE
COLLATERAL BRANCHES OF

MERRILL, SCOTT AND FOLLETT FAMILIES

PUBLISHED BY
H. C. BAKER
ST. PAUL, MINN.

c1912 ?

CS71
.B7
1912

Binding
NOV 25 1952 0 37

Happy he who with bright regard looks back
Upon his father's fathers, who with joy recounts
their deeds of grace,
And in himself values the latest link in the fair
chain of noble sequences.---Goethe.

FOREWORD

In the year 1888 my father gathered all the historical data that he could find about his own branch of the Brown family and wrote a sketch, which he read at the celebration of the sixtieth birthday anniversary of his youngest brother, John Brown.

Eighteen years later, when I had gained some genealogical information by working in the D. A. R. organization, I found, when looking over this historical sketch, the data which enabled me to prove the Revolutionary service of our ancestor, "John Brown" of Brimfield, Mass.

At an informal reunion of some of the descendants of this John Brown, in 1906, I was made historian of our Brown family, and promised to undertake the gathering of family data, with the anticipation that we might some time have a "John Brown Genealogy."

At that time I knew nothing definite about the descendants of the children of John Brown and his wife Lovina (Lyon), with the exception of those of my own line. This genealogy now includes the descendants of six of the seven children of "John" and "Lovina," the only incomplete branch being that of the oldest child, "Oril." Family tradition says that she married Alonzo (?) Hovey, had four children; that she died when a young woman, and that they never moved away from Massachusetts. Another family tradition says that Oril and her family moved to Western New York. My information about this branch is very meager.

One of my aims has been to prove the parentage of Lovina Lyon, but that has not been accomplished. Family stories say that Lovina had a sister Lucy, who married a Mr. Atkinson; a sister Sarah, who married Paul (?) Langdon; also another sister, name unknown; two brothers, one of whom went to live near Batavia, N. Y.; one named Philip, who was a practicing physician—and old letters tell about Lovina going to Vermont to see her brother Philip. There is a note in one of the "Lyon Memorial" books, telling of a Philip Lyon of Ludlow, Vt., who "died July 26, 1802. His amiable consort died the previous year at Randolph, Vt." No children.

The dates connected with the record of Philip Lyon of Wilbraham, Mass., show that he might have been the father of Lovina; and if it can be proved to be a fact, that would give us another Revolutionary ancestor, for the service of Philip Lyon in the Revolution is on record; also his service in the French and Indian War.

I have not yet obtained proof that he was the father of Lovina; it might be found by examination of the old Massachusetts records. A proof of that nature which has already been put on record can be looked up at any time. It has been thought best, however, that the publication of this book should not be longer delayed, even if these records are incomplete.

The special line of genealogical work which I have tried to accomplish has been to collect the scattered links of the present generation and to connect them with the past generations, thus making a continuous chain of historical data back to our Brown Revolutionary ancestors.

As the work progressed I found that the Browns had doubly intermarried with the "Scott" and "Merrill" families, and as they are the ancestors of both the publisher and historian of this genealogy, it was decided to include their records as collateral branches. The "Harriott" branch comes in a direct line from the Scotts, and the "Follett" branch is so closely connected with several of the different families that it has also been included.

I wish to express through this medium my grateful appreciation to all who have shown such a kindly interest in this historical work and have been such valuable assistants in collecting the data of the various families, for without their hearty cooperation this genealogy could not have been compiled—so I want to thank you, one and all.

The difficulties connected with the gathering together of correct family data are very great. Different members of the same family frequently disagree in regard to important dates, and the most careful correspondents sometimes make mistakes. I want to bring to your attention a quotation from the venerable Dr. Slaughter:

> "An author cannot spin genealogies out of his own brain, as the goddess springs complete from the brain of Jupiter.
> He can only collect and digest materials gathered from various and often conflicting authorities.
> They then pass into the hands of copyists, and are thence committed to the tender mercies of that most formidable of all steam engines—the press.
> It will be a marvel if a family can make all these perilous passages without the loss of some members, or suffering such dislocations and fractures that they often can be hardly recognizable."

My dear friends, if your family record is not correct, please be charitable; we have all done the very best we could.

This "John Brown Genealogy" is now presented with the wish that you may enjoy the perusal of it as much as I have enjoyed the compiling.

FANNIE BROWN SMITH,
Historian.

Duluth, Minn.

TRADITIONAL AND HISTORICAL SKETCH

"Those who do not look upon themselves as a link connecting the past with the future do not perform their duty to the world."—Daniel Webster.

"To weave together the fading dates of old manuscripts with the traditions that have survived sleeping generations, until the joy and tears, the quaint speech and early piety, stand out upon the tapestry in the semblance of a living man—this gives a pleasure which he only who has stood at the loom can feel and understand."—Charles Knowlton Bolton.

A just pride in an honorable ancestry is as ennobling to the generation that now is as it is regardful and appreciative of the generations that are gone. Such a spirit is creditable to the living and the just dues of the dead.

The structure of our splendid American civilization has been built upon a foundation laid by a comparatively few venturesome Europeans three centuries ago. Generation after generation of their descendants have worked away at the structure and then laid down in their graves, while younger hands have grasped the implements to labor their little day and then pass on. Those who have their names inscribed in this genealogy come of an English family which has had and still has an active and not ignominious part in the nation's upbuilding and progress.

This sketch travels outside the realm of certainty, and the boundary line of tradition falls considerably earlier than the time of John Brown of Brimfield, Mass., our Revolutionary ancestor. There is a well-founded tradition in our family that we are descended from John Brown, the Covenanter, who suffered martyrdom for his religious principles in England in the time of Queen Elizabeth. He was shot down before his own door in the presence of his wife and children by one Claverhouse, leader of a company of soldiery which had been sent thither for that purpose. The Covenanter had kept hidden and had previously avoided the soldiers, but this time, when he could not be found, his twelve-year-old daughter was hung up by the thumbs until she should reveal her father's whereabouts. In order to spare his daughter, the father at once came forth from his hiding place. He was told he had only five minutes to live. He spent the time in prayer, which so impressed the soldiers that they refused to fire at their leader's command. Claverhouse himself then cruelly shot and killed the unarmed and innocent man.

Our tradition has always located this sad event in Yorkshire, England, but Rev. A. McDowell, of Ansonia, Conn., places it at

Muirkirk, Ayrshire, Scotland, his birthplace. There is a monument there that he has often visited, erected to John Brown, the martyr, the circumstances and names coinciding almost perfectly, the only disagreement being as to location.

There is reason to believe that we are descended from an English emigrant who came to America a few years after the arrival of the Mayflower. This Brown settled in Beverly, Mass.

There is a theory regarded with favor by some, and one which I am inclined quite strongly to accept, that the widow Christian Brown mentioned in Savage's Genealogical Dictionary of the early settlers of New England as coming over in 1638 or 1640 and settling in Essex County, Mass., with her three sons, George, Henry and William, is the head of our line of Browns. She died Dec. 28, 1641, one of her sons marrying that year, while the other two are on record as marrying the same day in 1645. It is admitted that the "Essex Antiquarian Genealogy" makes the three brothers sons of a Henry Brown, while in a foot note it is pointed out that some think them the sons of the Widow Christian. These early histories are more or less hazy and uncertain. However, there seems to be no question as to the accuracy of the statement that three Brown brothers came over early and settled in Essex County, Mass., George settling in Haverhill, and Henry and William in Salisbury.

Set this alongside of the tradition long extant in our family, that three brothers came over with their father and settled in Beverly, Essex County, Mass., with the exception of one brother, who went south. To go "south" may have meant that he did not settle down with the rest of the family, and not that he traveled far afield, something people could not do in those early days. He may have established himself in the same county, and if so, this condition is partially met in George, who settled in Haverhill, which is more west than south.

Salisbury, Beverly and Salem are in Essex County, the two latter being connected by a bridge. Henry second owned a farm in Salem village, living in both Salisbury and Salem for a time, settling permanently in the latter place in 1700, although the record shows that he died in Salisbury eight years later. We have mentioned that Beverly and Salem were connected by a bridge, making the two places almost identical, and that Salisbury was not distant enough to prevent one from making his home in both places at the same time, and in this way we have to a great extent met the conditions necessary to fulfil a part of the tradition. Now we find John, the son of Henry, permanently located in Salem, where his five sons are born, two of these sons, according to the record, being baptized in Beverly. His son Jonathan was born Dec. 31, 1716, and for two reasons we are inclined to the opinion that he was the father of our Revolutionary ancestor, John Brown, of Brimfield.

Jonathan was living in Salem in 1738, and there his record ceases. His mother had died in 1731, and his father had just

died. His home broken up, what more natural than that the youth of 22 start out to conquer his destiny? According to the Brimfield genealogy, our Revolutionary ancestor's father, Jonathan, comes to Brimfield from Salem or Beverly about 1739. Is not that fact itself a good and sufficient reason for connecting the Brimfield Browns with the Salisbury-Salem-Beverly Browns?

Another reason is that the mental and moral caliber of these Salisbury Browns resembles somewhat strikingly that of the Browns with which we are identified. Here we find carpenters, blacksmiths, tailors, tanners, weavers, agriculturists, and so on, with a liberal sprinkling of soldiers. No professional men, and in those days there was doubtless no great demand for them. While in these later times there have been found among us educators, physicians, lawyers and ministers, it is true that their number has never been overwhelming.

These Salisbury Browns seem to have been a brave, patriotic, respectable, God-fearing people. They established their homes, reared their families, filled their appointed stations, and lived out their day. They contributed their share, in obscure places for the most part, toward the moulding of our splendid civilization. George, one of the original three brothers, is on record as being a soldier in King Philip's War, and later a prominent citizen of Haverhill, representing that place at general court for several terms.

According to Savage, Capt. Nathaniel Brown, of Salisbury, was likewise a representative at general court in 1691. We therefore find two men among the Salisbury Browns entitled to the distinction of Honorable.

A rumor that we are descended from Samuel, a brother of Peter Brown of the Mayflower, finds no credence in Savage's Dictionary of Early Inhabitants of New England. He mentions only one brother, John, of Plymouth, who settled in Swanzy, Rhode Island. He had two children, Mary and James, the daughter marrying Thomas Willet, said to have been the first mayor of New York City. Savage's record includes only the New England settlers previous to May, 1692, and is regarded as authentic.

Our ancestor, Jonathan Brown, is recorded in the history of Brimfield, Mass., as having moved thither from Beverly or Salem in 1739. He was married in Brimfield to Abigail Russell Sept. 10, 1741. A son of this union was John Brown, born in the same town.

Those were strenuous times, and those were strenuous ancestors of ours who lived through them, enjoying life after the manner of their times and conditions, leaving a heritage of honesty and fidelity to principle worthy of imitation by all succeeding generations. The hardships of early Americans were many, among which the hostility of neighboring nations and the Indians were not the least; and when John was yet a little boy Father Jonathan must leave the children with Abigail and go away to

fight in the English army against the French and Indians. There was no faltering on the part of either father or mother. Much was required and much was cheerfully given by both men and women in those pioneer days.

John Brown was a man grown when the war of the Revolution broke out. He enlisted in 1775, soon after the battle of Lexington. The father, Jonathan, planned to enter the army, but John dissuaded him and himself marched away with the family musket. Later this veteran of the French and Indian War found his fighting fever too strong to resist, and again became a soldier, enlisting now against the English in the war for American freedom.

The first engagement in which John Brown had a part was the battle of White Plains, Oct. 28, 1776. He also participated in the crossing of the Delaware under Washington, and fought in the battles of Trenton and Princeton which followed. It stirs the blood to know that our John Brown was one of Washington's choice band of loyal patriots.

John Brown was also in the second battle of Saratoga, which resulted in the surrender of Burgoyne. He served his country over five years, but there is no connected record of his service. The battles he fought in and the time he served show on his pension record.

When the war was over and the dove of peace settled down over the troubled colonies, John Brown's thoughts, normal man that he was, turned toward the establishment of a home, and the Revolutionary maiden, Lovina Lyon, now appears upon the scene. She was his choice, and they were wedded on Christmas, 1783. The wedding was on the anniversary of the battle of Trenton, and one would like to know if the soldier's thoughts harked back to that time with any conception of its stupendous meaning. It is not likely. He was one of the "giants" of those days and knew it not.

To this union of John Brown and Lovina Lyon came seven children. All attained to manhood and womanhood, and all married. All lived to old age save one. Twenty-six years John and Lovina walked together, and then John was called from earth. He died in Norwich, Chenango County, N. Y., and the distance from their early Eastern Massachusetts home in those days must have been great. With the star of empire they had migrated westward. So Lovina Lyon, our brave foremother, had her share of the hardships and privations incident to frontier life and the rearing of a large family of children. She lived to a ripe age, 81 years, dying in Ohio about 1846, having been twice wedded after the death of John Brown. Her last husband was Edward Paine, a Revolutionary officer, after whom Painesville, Ohio, is named.

Our line of Browns are not of Quaker descent, for we have been represented in every war that has occurred in this country. One of John Brown's sons enlisted in the War of 1812,

while more than half a score of his grandsons were in the Civil War. Two of his grandsons were killed in battle. His descendants were represented in the Spanish War, and in this year of 1909 one of the sixth generation from John Brown, of Brimfield, took the trip with the "round-the-world" fleet on the battleship Ohio. It is a far cry from the battle of Trenton to the "round-the-world fleet," on its mission of peace, but we do not forget that the latter could not have been possible without the former, and that the slender tie of blood filtering through six generations binds together these two notable men and events.

For the most part we Browns are a quiet, unostentatious folk, independent, God-fearing and home-loving. In the early days we were to a great extent tillers of the soil. All respectable callings claim some of us now. Although we cannot boast of wealth or distinction, we take pride in untarnished names and the respect and esteem of our neighbors and of each other. We come of a stock from which the world has received something good in the past, and from which it will expect something better in the future.

> "Contented Toil and hospitable Care,
> And kind connubial Tenderness, are there;
> And Piety with wishes placed above,
> And sturdy Loyalty and faithful Love."

OLIVE S. (BROWN) WILKINSON.

Denver, Colo.

JONATHAN BROWN

Jonathan Brown, the father of John Brown, moved from Salem or Beverly, Mass., to Brimfield about 1739. The history of Brimfield is filled with references to Jonathan Brown and his immediate descendants, showing that they took an active interest in everything that concerned the welfare of the village.

In 1753 Jonathan Brown was one of a committee of five, called "A Committee of Grievance." Article 6th of their report reads: "That we are, and ever have been, ready to risque our lives and spend our fortunes in the defense of His Majesty, King George the 3rd, his Crown and Dignity. That we will endeavor to lead quiet and peaceable lives, but at the same time firmly and resolutely endeavor by every just and constitutional way, to maintain our rights and liberties yet continued, that were purchased for us by the blood of our ancestors, and to recover those which have been cruelly, not to say unrighteously, taken from us," etc.—Referring to the unconstitutional raising of revenue and other troubles.

Jonathan Brown served in the French and Indian War as sergeant in Capt. Daniel Burt's regiment from March 30, 1755, to Jan. 3, 1756. (Mass. Archives, Book 94, p. 90.)

At a "Congress of Committees" held in Hampden County, Mass., in 1774, "to consult upon measures to be taken in this time of general distress in the province, occasioned by the late attacks of the British Parliament upon the Constitution of said province," all male inhabitants were divided into two military companies. Of the West Company (Capt. Samuel Nichols), Jonathan Brown was made First Lieutenant.

Jonathan Brown's Revolutionary record is a long one. He served as sergeant in Capt. Jos. Thompson's company of minute men, which marched on the alarm of April 19, 1775, service 16½ days. He was Second Lieutenant of Capt. Aaron Charles' company, commissioned June 13, 1776; also Lieut. Capt. Nehemiah May's company, from May 6, 1777, to July 8, 1777. He served as Second Lieutenant in a company of guards raised to do duty in and about Boston, under Maj. Gen. Gates and Maj. Gen. Heath; in service 3 mos. and 28 days, from Jan. 26, 1779. He also served 1 mo. and 12 days at New London, Conn., from July 19, 1779, and again, June 16, 1782, he marched to Springfield and Northampton in support of the government.—Synopsis from Massachusetts Soldiers and Sailors, p. 654.)

At a town meeting held June 28, 1779, Jonathan Brown was one of a committee of six to "consider the value of the services of Brimfield men who had served in the Revolution." Jonathan

Brown had £21 10s., Jonathan Jr., £9. Jonathan Brown was one of the selectmen of the town for several terms.

From the church records: "We, the subscribers, being chosen a committee to Seat the Meeting house, have accordingly to the best of our judgment and Cunning Done the same as followeth * * * 9th In the middle pew in the West end of sd house * * * Jonathan Brown * * * and Samuel Nichols and their wives."

1 **JONATHAN BROWN,** removed from Salem or Beverly, Mass., to Brimfield about 1739. He married Abigail Russell Sept. 10, 1741, at Brimfield. He died Sept. 26, 1799. Abigail died April 23, 1803.

Children:

2 ABIGAIL, b. May 20, 1742; m. Reuben Hoar, June 16, 1763.

3 JONATHAN, b. March 16, 1744; d. March 14, 1813; m. Priscilla Smith May 16, 1768.

4 ISSACHAR, b. Oct. 23, 1745; d. June 21, 1836; m. Rhoda Nichols Nov. 16, 1769.

5 SARAH, b. Jan. 15, 1747; d. Sept. 16, 1828; m. Jabez Nicols, Jr.

6 ARCHELAS, b. Jan. 2, 1750; d. Jan. 25, 1816; m. Sarah Blachmer.

7 BARTHOLOMEW, b. July 3, 1752; d. Nov. 21, 1829; m. Lucy ————.

8 JOHN, b. Feb. 19, 1755; d. 1809; m. Lovina Lyon Dec. 25, 1783.

9 MARY, b. April 12, 1757.

10 EUNICE, b. March 26, 1759; d. May 6, 1790; m. Ozen Blashfield Jan. 4, 1781.

11 HEPZIBAH, b. March 26, 1759; m. Solomon Blodgett Sept. 19, 1782.

12 APHIA, b. Sept. 11, 1762.

3 **JONATHAN BROWN, JR.,** m. Priscilla Smith May 16, 1768; m., 2nd, Mrs. Abigail Dunbar Sargent March 24, 1779 (she died March 4, 1809); m., 3rd, Mrs. Sarah (King) Bliss Nov. 30, 1809.

Children:

13 NICANOR, b. Dec. 2, 1768.

14 CANDACE, b. Nov. 30, 1770; m. Benj. Sherman Nov. 29, 1792.

15 BATHSHEBA, b. June 12, 1773; d. March 18, 1787.

16 BETSY, b. 1780; d. July 24, 1858.

17 JONATHAN, b. Jan. 4, 1782; d. May 23, 1865; m. Lucretia Bugbee Oct. 4, 1810.

18 WILLIAM, b. Oct. 14, 1784; d. Oct. 16, 1862; m. Abigail Sumner.

19 JAMES, b. 1786.

4 **DEACON ISSACHAR BROWN,** m. Rhoda Nicols Nov. 16, 1769. She was born April 7, 1750; d. Dec. 24, 1836. Children:

20 ISSACHAR, b. May 20, 1770; d. March 27, 1855; m. Gratis Bishop March 8, 1798.
21 RHODA, b. Sept. 5, 1778; d. Oct. 27, 1846; m. Simon Coye.
22 ABNER, b. June 2, 1785; d. Aug. 26, 1875; m. Jedediah Sumner June 20, 1816.

5 **SARAH BROWN,** m. Jabez Nicols March 12, 1767. (He was born July 25, 1743; d. March 5, 1820.) Children:

23 SARAH, b. Jan. 3, 1772; m. Humphrey Gardner June 9, 1791.
24 ENOS, b. Jan. 8, 1774; d. July 31, 1814.
25 CYRUS, b. Feb. 6, 1776.
26 JACOB, b. Aug. 27, 1777.
27 EUNICE, b. Nov. 26, 1779.
28 DARIUS, b. March 12, 1782; m. Rhoda Foskett Dec. 23, 1810.
29 ASENATH, b. Aug. 23, 1784.
30 ALANSAN, b. March 26, 1787.
31 ATOSSA, b. June 5, 1789.
32 PERSIS, b. Feb. 18, 1792; m. Asa Ewing Oct. 26, 1815.

6 **ARCHELAS BROWN,** m. Sarah Blachmer; (d. Jan. 27, 1816). Children:

33 ARCHELAUS, b. Dec. 17, 1775.
34 ORRIN, b. April 6, 1778.
35 JEMIMA, b. July 5, 1780.
36 ROSEL, b. June 26, 1782.
37 IRA, b. May 24, 1784.
38 DAUGHTER, b. Aug. 27, ——; d. Oct. 7, 1801.

7 **BARTHOLOMEW BROWN,** m. Lucy ——— (she died Jan. 29, 1816). Children:

39 SAMUEL, b. Feb. 19, 1779; d. Nov. 17, 1862; m. Mary Hoar Nov. 25, 1802.
40 POLLY, b. March 4, 1781.
41 BARTHOLOMEW, b. Feb. 1, 1783; d. Jan. 21, 1816; m. Catherine Patrick.
42 LUCY, b. Feb. 9, 1785.
43 EBENEZER, b. July 17, 1788.
44 DAUPHIN, b. Nov. 9, 1791; m. Sila Patrick Dec. 2, 1814; m., 2nd, Lucia Homer Nov. 13, 1854.

8 **JOHN BROWN,** m. Lovina Lyon Dec. 25, 1783, Wilbraham, Mass.
Children:

45 Oril, b. 1785; m. Alonzo Hovey.
46 Lorin, b. 1787; m. Susannah Bostedo, Sept. 25, 1813.
47 Statira, b. March 12, 1789; d. Aug 28, 1871; m. W. L. Brown; m., 2nd, Samuel Clark.
48 Almira, b. Jan. 3, 1792; d. Oct. 9, 1850; m. Josiah Turner.
49 Chas. P., b. Jan. 29, 1798; d. Nov. 6, 1859; m. Sarah Driggs.
50 Henry H., b. 1801; d. Aug. 28, 1868; m. Laurie Melissa Merrill.
51 Emelia, b. April 2, 1807; d. April 17, 1865; m. Philo Scott.

17 **JONATHAN BROWN,** m. Lucretia Bugbee Oct. 4, 1810, (she died Sept. 11, 1849).
Children:

52 James Henry, b. Aug. 19, 1811; m. Ann H. Holbrook.
53 Elizabeth, b. Jan. 20, 1814.
54 Laura, b. Feb. 7, 1816.
55 Seraph, b. May 26, 1818; m. Hiram Hayward Nov. 18, 1840.
56 Lucretia, b. Jan. 20, 1823; d. Aug. 28, 1826.
57 Chas. Austin, b. Feb. 3, 1826; m. Samantha K. Griggs Sept. 10, 1849.
58 Joseph Parsons, b. Sept. 1, 1828.
59 George Beevis, b. Sept. 15, 1831.

13 **WILLIAM BROWN,** m. Abigail Sumner (she died May 18, 1817); m., 2nd, Hannah G. Johnson.
Children:

60 Abigail Dunbar, b. May 6, 1813; m. Dr. Flavius Searle April 1, 1839.
61 Maria Sumner, b. July 1, 1816; d. Jan. 28, 1871; m. James Stillman June 18, 1856.
62 Adaline Denney, b. Oct. 31, 1821; d. Aug. 20, 1847; m. John G. Kendall April 30, 1846.
63 James Richard, b. Sept. 20, 1823.
64 William Johnson, b. Aug. 23, 1825; d. Sept. 20, 1844.
65 Lovina Gorham, b. Dec. 9, 1827; d. June 3, 1845.
66 Sarah Singleton, b. March 22, 1831; m. Silas Griffith.
67 Elizabeth B., b. Nov. 2, 1834; m. John M. Robinson May 17, 1859.
68 Mary L., b. March 27, 1837; m. A. J. Bigelow.

20 **COL. ISSACHAR BROWN,** m. Gratis Bishop March 8, 1798. She died Sept. 5, 1862.
Children:
69 Betsy Maria, b. July 9, 1798; m. Lyman Griggs Dec. 29, 1825.
70 Lucy, b. Jan. 8, 1800; m. Parsons Allen Nov. 18, 1829.
71 Eunice, b. Dec. 14, 1802; m. Eaton Hitchcock March 27, 1823.
72 John, b. Oct. 17, 1806; d. March, 1828.
73 Eliza Hooper, b. Nov. 2, 1811; m. Rev. Gilman Noyes Nov. 19, 1833.
74 Calvin Bishop, b. April 14, 1814; m. Aurelia A. Cutler Aug., 1835.

22 **COL. ABNER BROWN,** m. Jedediah Sumner June 20, 1816. She died Oct. 19, 1857.
Children:
75 James Bridgham, b. Dec. 12, 1817; m. Harriet M. Tarbell April 10, 1849.
76 Charles Sumner, b. Oct. 1, 1819; d. Aug. 1, 1824.
77 Sarah Ann, b. June 7, 1824; m. Calvin M. Ward Nov. 27, 1844.
78 Mary Ann, b. June 7, 1824; m. Warren F. Tarbell Nov. 18, 1845.

39 **DEACON SAMUEL BROWN,** m. Mary Hoar Nov. 25, 1802. She was born Nov. 24, 1779; died Dec. 24, 1864.
Children:
79 Eli, b. March 4, 1804.
80 Mary H., b. June 2, 1805; m. David H. Daniels Dec. 10, 1829.
81 Lucy, b. March 6, 1807.
82 Dauphin, b. Dec. 18, 1808; m. Abbie B. Nutting Sept. 18, 1831.
83 Adolphus, b. Dec. 18, 1808; d. June 12, 1809.
84 Samuel T., b. Dec. 12, 1810.
85 Almira, b. Sept. 12, 1812; m. Josiah Buell Feb., 1838.
86 James, b. Feb. 26, 1815.
87 Alvin R., b. Dec. 19, 1816.
88 Charles B., b. May 5, 1819; m. Marietta N. Mills Jan. 1, 1840.
89 Charlotte C., b. May 5, 1819; m. James Miller, Jr. Dec. 26, 1838.
90 Elizabeth, b. Oct. 26, 1823; m. Wm. Chandler Sabine April 15, 1840.

41 **BARTHOLOMEW BROWN, JR.,** m. Catherine Patrick (b. Feb. 22, 1791; d. April 6, 1861).
Children:

91 EDWIN JONES, b. Feb. 5, 1810; m. Sarah Deming July 22, 1834; m., 2nd, Mary Strong May 23, 1854.
92 CATHERINE PATRICK, b. Aug. 9, 1813; m. Arthur Quinn May 14, 1839.
93 BARTHOLOMEW, b. March 20, 1815; m. Sarah G. Wyles Nov. 30, 1841; m., 2nd, Anna E. Robbins Jan. 12, 1853.

44 **DAUPHIN BROWN,** m. Sila Patrick Dec. 2, 1814; m., 2nd, Lucia Homer Nov. 13, 1854.
Children:
94 PERSIS P., b. Sept. 19, 1815.
95 LUCY A., b. Oct. 13, 1817.
96 ALBERT F., b. Sept. 4, 1819.
97 HENRY F., b. Sept. 12, 1821.
98 SARAH S., b. Aug. 8, 1823.
99 HARRIET L., b. Sept. 30, 1825.
100 GEORGE EVARTS, b. March 14, 1833.
101 JULIA MASON, b. April 4, 1836.

52 **JAMES HENRY BROWN,** m. Ann H. Holbrook Sept. 22, 1846.
Children:
102 ARTHUR B., b. Aug. 5, 1847.
103 JOHN W., b. Dec. 26, 1848.
104 SARAH B., b. March 20, 1851.

57 **CHARLES AUSTIN BROWN,** m. Samantha K. Griggs Sept. 10, 1849.
Children:
105 MARIETTA, b. Jan. 14, 1851.
106 CHARLES CLARKE, b. Dec. 18, 1853.
107 FRANK EDGAR, b. Jan. 11, 1859.

74 **CALVIN B. BROWN,** m. Aurelia A. Cutler Aug., 1835.
Children:
108 HARRIET A., b. Aug. 1, 1836; m. Chas. Andrews Nov. 29, 1856.
109 JOANNA L., b. Oct. 5, 1838; d. April 27, 1853.
110 CALVIN WALTER, b. July 6, 1841.
111 ELLA G., b. Aug. 1, 1845; m. Edwin L. Hitchcock Nov. 18, 1869.

75 **JAMES B. BROWN,** m. Harriet M. Tarbell April 10, 1849.
Children:
112 OSCAR FOLSOM, b. Jan. 30, 1850.
113 HORACE EDWARD, b. Aug. 23, 1852; d. March 8, 1858.
114 LOUIS SUMNER, b. March 27, 1859.

82 **DEACON DAUPHIN BROWN,** m. Abbie B. Nutting Sept. 18, 1831. (She was born Dec. 17, 1810.)
Children:
115 George F., b. Jan. 27, 1833.
116 Samuel H., b. March 29, 1840.
117 Eliza F., b. March 28, 1841; m. Calvin Bliss Dec. 29, 1875.
118 Mary M., b. Aug. 15, 1842; d. Oct. 5, 1842.
119 Charles B., b. Jan. 10, 1844.
120 Edward B., b. Aug. 27, 1845.
121 Lucy A., b. March 9, 1847.
122 Abbie A., b. Sept. 26, 1849.
123 Dauphin H., b. Jan. 22, 1853.

84 **SAMUEL T. BROWN,** m. Juliaette S. Bissel May 22, 1845.
Children:
124 Dwight, b. Oct. 16, 1849.
125 Isabel Sawyer, b. Oct. 5, 1850.
126 Charles F., b. Feb. 13, 1852.

88 **CHARLES B. BROWN,** m. Marietta N. Mills Jan. 1, 1840. (She was born Dec. 24, 1819; died Jan. 16, 1873.)
Children:
127 Charlotte G., b. March 18, 1841.
128 Samuel M., b. Oct. 27, 1842.
129 Chester E., b. Oct. 17, 1844.
130 Franklin D., b. March 10, 1846.
131 Lucy M., b. Aug. 5, 1849; m. Geo. A. Knapper.
132 Elizabeth S., b. March 27, 1855; m. Eugene F. Knapper.
133 Charles P., b. Oct. 22, 1859.

91 **EDWIN JONES BROWN,** m. Sarah Deming July 22, 1834. m., 2nd, Mary Strong May 23, 1854.
Children:
134 Eliza Deming, b. May 27, 1835; m. Wm. H. Chapman Jan. 18, 1865.
135 Edwin Ramsdell, b. Oct., 1836; d. Aug. 9, 1838.
136 Sarah Edwina, b. Nov. 13, 1838.
137 Catherine Mary, b. Aug. 31, 1840; m. Edward W. Denney March 15, 1871.
138 Anna Juliet, b. Feb. 11, 1842; m. Dr. Robert B. Jenks May 21, 1874.
139 Edward James, b. Oct. 28, 1843.
140 Arthur Russell, b. Oct. 28, 1843; d. Dec. 31, 1858.
141 William Strong, b. April 11, 1855; d. Sept. 8, 1870.
142 Mary Louise, b. June 22, 1856.
143 Irving Howard, b Oct. 18, 1857.
144 George Alvord, b. Aug. 27, 1860.
145 Joseph Hooper, (infant) d. March 18, 1863.

93 **BARTHOLOMEW BROWN,** m. Sarah G. Wyles Nov. 30, 1841. (She was born Jan. 25, 1817; died Dec. 9, 1849), m., 2nd, Anna E. Robbins Jan 12, 1853.
Children:

146 LYDIA WYLES, b. Sept. 6, 1842; m. Charles E. Merrill Oct. 13, 1874.
147 JOHN WYLES, b. May 23, 1846.
148 SARAH WYLES, b. Jan. 6, 1848; d. June 10, 1848.
149 SARAH GOODWIN, b. Nov. 9, 1849.
150 RUSSELL ROBBINS, b. Feb. 15, 1876.

102 **ARTHUR B. BROWN,** m. Cynthia R. Blashfield Nov. 5, 1874.
Children:

151 IDA M., b. Jan. 27, 1876.
152 CLARENCE B., b. Dec. 22, 1877.

103 **JOHN W. BROWN,** m. Emily J. Wetherell Sept. 30, 1872.
Children:

153 JOHN W., b. Jan. 11, 1875.
154 RUTH W., b. May 13, 1876.

112 **OSCAR F. BROWN,** m. Augusta H. Noyes Sept. 6, 1876.

Record taken from "Historical Celebration, History of Brimfield (Mass.), 1701 to 1876."

"Full many a son,
Among the worthiest of our land, looks back
Through Time's long vista and, exulting, claims
These as their sires."

JOHN BROWN'S PENSION RECORD

Department of the Interior
Bureau of Pensions

Washington, D. C., March 7, 1906.

Madam:

In reply to your request for a statement of the military history of JOHN BROWN, a soldier of the Revolutionary War, you will find below the desired information as contained in his son's application for pension on file in this Bureau.

Enlisted in 1775 and served as private and sergeant in various tours amounting in all to over five years, under Capts. Parks and John Carpenter, Cols. Shepard and Ezra Wood, Massachusetts troops.

Battles engaged in, White Plains, Trenton, Princeton, and Second Battle of Saratoga.

Residence of soldier at enlistment, Brimfield, Mass.

Date of application for pension, Dec. 24, 1846, by son Lorin; claim allowed.

Residence of son at date of application, Battle Creek, Mich.

Age at date of application: Soldier was 50 years old when he died in 1809 at Norwich, Chenango Co., N. Y.

Remarks: Soldier married Lovina Lyon, Dec. 25, 1783, at Wilbraham, Hampden Co., Mass. She then married Benjamin Hovey; he died in 1815 or 1817. She then married Edward Paine; he died in 1842. She died Jan. 9, 1846, at Norwalk, Huron Co., Ohio. Children of Lovina and John Brown: Henry H., Lorin, Statria Clark, Almira Turner, Charles P., and Amelia Scott.

Very respectfully,

V. WARNER, Comm'r.

To Mrs. Geo. M. Smith,
Duluth, Minn.

Major O. M. Brown says that his grandfather, John Brown, served on General Washington's body guard.

OXFORD:—*Printed by* JOHN B. JOHNSON,

NOTICE.

ALL persons indebted to the estate of *John Brown*, late of the town of Norwich, deceased, are requested to make immediate payment, and all those having demands against said estate, are likewise desired to exhibit their accounts, properly authenticated, on or before the second Monday in October next, at the dwelling house of Lovina Brown, of Norwich, for a final settlement, as no other accounts will be allowed after that day. *LOVINA BROWN, Executrix.*

Norwich, April 20, 1810.

DANIEL ROGERS,

CONTINUES the PRACTICE of the LAW, at the office lately occupied by *Le Roy & Rogers*, at Chenango-Point, in the county of Broome.—By a strict atten-

The Fin

The R
opening
and dism
ministrati
which had
the slumber
were aw
that rep
Mr.
obje

JOHN BROWN

In the annals of the Brimfield (Mass.) church, John Brown and his wife, Lovina, were admitted to the church April, 1785. They were dismissed to Holland in 1793. Among the early settlers of Holland, John Brown was one of the conspicuous figures in town affairs about the time of the division of Brimfield and the creation of the new district, Holland, out of the southern territory. In 1790 he was one of the selectmen.

The first American census, taken in 1790, under head of Holland, Mass., gives: "John Brown, male, 1 head of family, 1 under 16 yrs. old; females 2."

JOHN BROWN,[1] (b. Feb. 19, 1755; d. 1809), m. Lovina Lyon Dec. 25, 1783, at Wilbraham, Mass.
Children:

2 ORIL, b. 1785; m. Alonzo Hovey.
3 LORIN, b. 1787; m. Susannah Bostedo.
4 STATIRA, b. March 12, 1789; d. Aug. 28, 1871; m., 1st, W. L. Brown; 2nd, Samuel Clark.
5 ALMIRA, b. Jan. 3, 1792; d. Oct. 9, 1850; m. Josiah Turner.
6 CHARLES F., b. Jan. 29, 1798; d. Nov. 6, 1859; m. Sarah Driggs.
7 HENRY H., b. July 26, 1801; d. Aug. 28, 1868; m. Laurie Melissa Merrill.
8 EMELIA, b. April 2, 1807; d. April 17, 1865; m. Philo Scott.

2 **ORIL BROWN,**[2] m. Alonzo Hovey.
Children:

9 FRANCES.
10 ALONZO.
11 ALFRED.

It has been impossible to find any further authentic information in regard to this branch. Tradition says there was another daughter.

3 **LORIN BROWN,**[2] m. Susannah Bostedo Sept. 25, 1813.
Children:

12 JOHN L., b. July 24, 1814; d. Feb. 3, 1866; m. Nancy Fuller.

Joseph Bostedo Brown

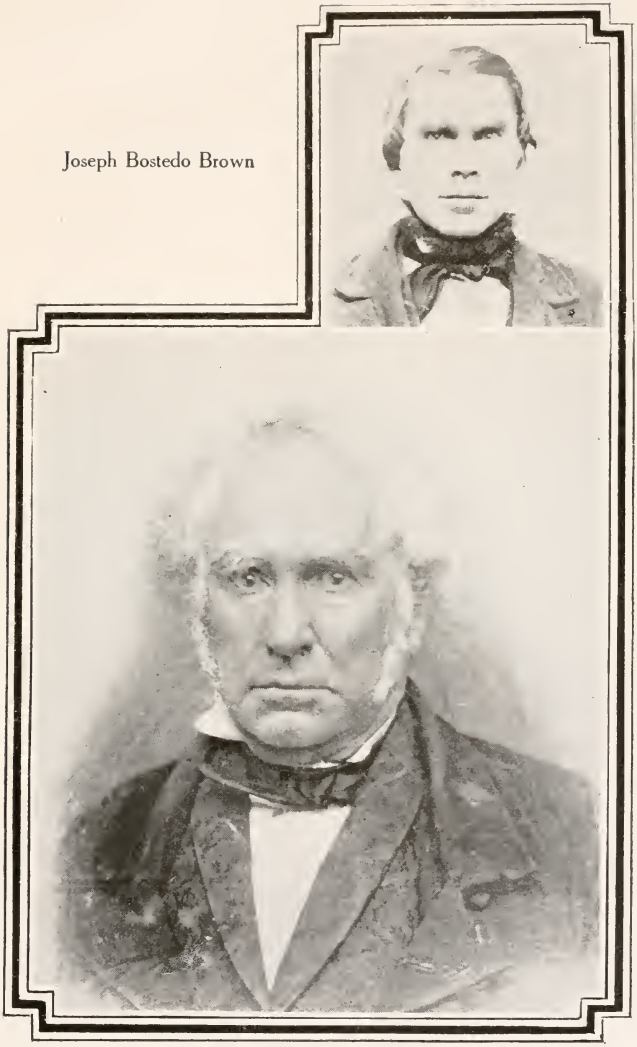

Lorin Brown and One Son

13 Mary, b. April 29, 1816; d. July 15, 1895; m. George Berry.
14 Joseph Bostedo, b. Feb. 18, 1818; d. Oct. 30, 1864; m. Lydia Diana Ackley.
15 William H., b. Jan. 26, 1820; d. July 22, 1864; m. Esther Salisbury.
16 Sarah Lovina, b. April 11, 1822; d. Jan. 26, 1875; m. Thomas Blanchard.
17 Oril L., b. Sept. 29, 1824; d. Oct. 20, 1826.
18 Major Oliver May, b. Sept. 25, 1826; m. Celia M. Burrall.
19 Charles C. P., b. Oct. 20, 1829; d. Feb. 12, 1834.
20 Lorin Alonzo, b. April 12, 1832; m. Eliza Delany Howland.
21 Lieut. Milton A., b. Nov. 19, 1834; d. Nov. 30, 1864; m. Harriet N. Howland.
22 Amelia Jane, b. June 20, 1838.

4 **STATIRA BROWN,**[2] m., 1st, William Livingston Brown.
Children:
23 William H. L., b. Nov. 16, 1812; d. 1880; m. Phoebe Ann Wilcox.

Statira Brown,[2] m., 2nd, Samuel Clark Nov. 11, 1818, Batavia, N. Y.
Children:
24 Frances O., b. March 22, 1820; d. Aug. 10, 1852; m. John W. Goodson.
25 Orlando T., b. May 2, 1823; d. July 8, 1888; m. Ellen Sabrina Sanger.
26 Mary L., b. July 30, 1825; d. May, 1905; m. Ransome Jones.
27 Samuel L., b. May 14, 1828; m. Helen E. Curry.

5 **ALMIRA BROWN,**[2] m. Josiah Turner Feb. 19, 1809, New York.
Children:
28 Charles Brown, b. May 23, 1815; d. Nov. 13, 1903; m., 1st, Philinda Ann Perkins; m., 2nd, Pamela Ett Perkins; m., 3rd, Jane Kellam.
29 James, b. Oct. 1, 1817; d. 1891; m., 1st, Miss Childs; m., 2nd, Amanda Beadle.
30 John, b. Oct. 1, 1817; d. 1892; m. Harriet Hopkins.
31 Sarah Lovina, b. May 5, 1819; m. William Hammond.
32 George Josiah, b. Sept. 23, 1822; d. Oct. 21, 1848.

6 **CHARLES P. BROWN,**[2] m. Sarah Ann Driggs May 28, 1820.
Children:
33 Orrell Ada, b. July 4, 1821; d. July 13, 1852; m. Alonzo Turner.

Henry Huntington Brown Laurie Melissa (Merrill) Brown

34 Laura Cleveland, b. March 10, 1823; d. Sept. 1, 1875; m. H. J. Norton.
35 Maria Lanckton, b. Sept. 1, 1824; d. Sept. 9, 1861; m. Isaac Woodruff.
36 Arthur Wellington, b. Oct. 24, 1832; d. Aug. 11, 1903; m. Nancy Potter.
37 Alice Adelle, b. March 4, 1841; d. March 15, 1901; m. C. H. Hewitt.

7 **HENRY HUNTINGTON BROWN,**[2] m. Laurie Melissa Merrill (b. Sept. 7, 1804; d. Feb. 5, 1866) Oct. 27, 1821, Painesville, Ohio.

Children:

38 Edwin Henry, b. Sept. 18, 1822; d. Jan. 20, 1895; m. Amelia Barrett.
39 Addison Chester, b. June 26, 1824; d. Nov. 2, 1906; m. Elizabeth Bartlett.
40 Lovina Maria, b. Feb. 15, 1826; d. March 9, 1905; m. Andrew J. Knapp.
41 John Harriott, b. Feb. 17, 1828; d. July 22, 1893; m. Lucy Amiet Williams.
42 Emily Melissa, b. April, 1838; d. Sept. 17, 1865; m. Hiram Forbes Baker.
43 Charles, b. March, 1843; d. June, 1844.

8 **EMELIA BROWN,**[2] m. Philo Baron Scott Oct. 27, 1821, Painesville, Ohio.

Children:

44 William Alfred, b. Aug. 21, 1823; d. March 24, 1907; m. Elenor Johnson.
45 Napoleon, b. Sept. 1, 1825; d. Aug. 18, 1828.
46 Charles J., b. Oct. 22, 1827; d. March 7, 1908; m. Eliza Ann Cowling.
47 Isabel S., b. April 3, 1832; d. April 9, 1853.
48 Frank P., b. Dec. 19, 1837; d. May 31, 1838.
49 Philo Brown, b. June 1, 1839; d. July 29, 1844.
50 Eliza E., b. Dec. 12, 1841; d. Jan. 27, 1879; m. Nicholas J. Harding.
51 Mary L., b. April 12, 1844; d. May 10, 1881.
52 Rufus C., b. March 29, 1845; d. Oct. 30, 1905; m. Harriet Rogers.
53 Winfield B., b. July 16, 1849; d. Nov. 13, 1873; m. Frances Rogers.

Married—Oct. 27, 1821, at Painesville, Ohio, Henry H. Brown and Laurie Melissa Merrill. She was 16 years old, and he was 20. At the same time and place, Emelia Brown and Philo Scott. She was 15 years, and he was 20. They drove to Western Ohio and settled, probably in Huron County. Philo Scott was an uncle of Laurie Melissa (Merrill) Brown, and his wife, Emelia, was a sister of Henry Brown.

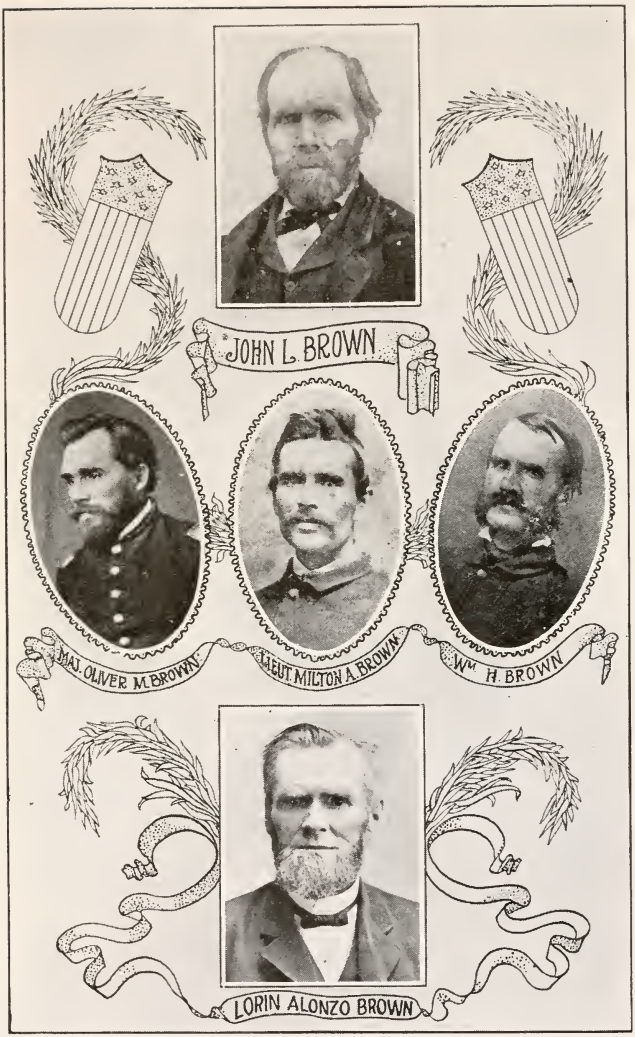

Five Soldier Sons of Lorin Brown

12 **JOHN L. BROWN,**[3] m. Nancy Fuller June 1, 1836, near Toledo, Ohio.

Children:

54 William H. H., b. June 12, 1837; d. Aug. 11, 1860; m. Agnes Reynolds.
55 John Milton, b. April 9, 1839; d. Feb. 16, 1841.
56 Charles M., b. Aug. 12, 1842; d. July 8, 1854.
57 Sarah Louisa, b. Nov. 10, 1844; d. Sept. 15, 1860.
58 Susan J., b. March 28, 1848; d. Aug. 10, 1877; m. Eli Jacobs.
59 Lorin, b. June 29, 1850; d. July 14, 1854.
60 Mary E., b. March 31, 1852; d. July 19, 1854.
61 Joseph Austin, b. July 10, 1854; m. Mary Ann Coutcher.

John L. Brown[3] was 47 years old at the outbreak of the Civil War in 1861. At the age of almost 50 years, May 2, 1864, he joined the 140th Regiment Ohio Volunteer Infantry, in Toledo, and served during the life of his company, 130 days.

13 **MARY BROWN,**[3] m. George Berry Dec. 17, 1836, Toledo, O.

Children:

62 Alexander, b. Dec. 28, 1843; d. April 14, 1862.
63 Lorin, b. Jan. 12, 1845; d. Sept. 2, 1863.
64 George M., b. Jan. 12, 1847; d. Sept. 4, 1881; m. Nettie Spaulding.
65 Sarah Jane, b. March 17, 1850; d. April 11, 1869; m. Nathan Holdsworth May 2, 1868, near Elmore, Ohio.
66 Henry A., b. June 26, 1854; m. Mary Ferris, 1879, Greytown, Ohio.
67 William Wight, b. Dec. 5, 1859; m. Belle Ames.

14 **JOSEPH BOSTEDO BROWN,**[3] m. Lydia Diana Ackley Oct. 24, 1844, Convis, Calhoun County, Mich.

Children:

68 Cornelia Palmyra, b. Aug. 4, 1845; d. Sept. 27, 1845.
69 Olive Susan, b. Sept. 11, 1846; m. Henry F. Wilkinson.
70 Oril Louisa, b. Feb. 2, 1849; d. May 15, 1879.
71 Henrietta, b. March 18, 1850; m. Eli Jacobs.
72 Edwin, b. April 24, 1852; d. Sept. 20, 1858.
73 Frederick, b. March 17, 1854; d. Sept. 16, 1858.
74 Milton, b. March 11, 1856; d. Sept. 14, 1858.
75 Anson Ackley, b. July 30, 1857; d. Sept. 18, 1858.
76 Isabel, b. Dec. 31, 1858; d. Feb. 15, 1860.
77 Edwin Joesph, b. May 29, 1860; m. Lily Irene Remelsbecker.
78 Frederick William, b. Oct. 26, 1861; m. Estella Fox Wilson.

15 **WILLIAM H. BROWN,**[3] m. Esther Salisbury Sept. 15, 1853, near Toledo, Ohio.
Children:

79 CALVIN A., b. Aug. 6, 1854; m. Henrietta Tegtmeyer Oct. 16, 1882, Erie, Mich.
80 MARY IDA, b. March 22, 1856; m. John J. Rahm; m., 2nd, David Brown.
81 CHARLES HENRY, b. Sept. 10, 1859; d. June 4, 1907.
82 NELLIE C., b .1863.

William H. Brown joined the 27th Ohio Volunteer Infantry in Toledo, O., soon after the commencement of the Civil War. He served continuously until his death. He was with Sherman on his march to the sea, and was killed in battle before Atlanta July 22, 1864.

16 **SARAH LOVINA BROWN,**[3] m. Thomas Blanchard Jan. 1, 1840, Ceresco, Mich.
Children:

83 GEORGE THOMSON, b. Jan. 9, 1841; m. Mary Ann Maynard.
84 CHARLES WILLIAM, b. Aug. 24, 1843; m. Emma Blakeslee Oct. 30, 1872, near Battle Creek, Mich.
85 LORIN ALONZO, b. June 12, 1846; m. Ida E. Thomas.
86 ARDEN ELEY, b. Aug. 9, 1848; d. Sept. 19, 1907; m. H. Vietta Godfrey.
87 ORIL RACE, b. Oct. 3, 1850; d. Feb. 17, 1851.
88 JOHN THOMAS, b. Nov. 14, 1852; d. Oct. 13, 1908; m. Carrie Chapel.
89 MARY JANE, b. Feb. 27, 1854; m. Samuel L. Dow.
90 FLORENCE SUSANNAH, b. Feb. 15, 1860; d. June 3, 1895; m. Frank L. Stanton.

Thomas Blanchard became a member of Company I or G, 2nd Missouri Cavalry (known as Merrill's Horse), joining in Battle Creek, Mich., in the summer of 1861. He served two years and was then discharged for disability, but soon after joined the 6th Michigan Heavy Artillery and served until the close of the war.

Charles William Blanchard, son of Thos. Blanchard, joined Company I of the 2nd Missouri Cavalry (Merrill's Horse) Aug. 27, 1861, Battle Creek, Mich. He served until discharged, Oct. 16, 1864, taking part in several of the important battles of the West, including Moor's Hill, Kirksville and Brownsville. He was captured once by the enemy.

18 **OLIVER MAY BROWN,**[3] m. Celia M. Burrall Sept. 21, 1847, Battle Creek, Mich.

Children:

91 CHARLES OLIVER, b. July 23, 1848; m. Mary Naomi Wheat.

92 FRANK F., b. Feb. 24, 1852; d. Nov. 28, 1870.

93 ARTHUR GLEN, b. April 14, 1854; m. Dora Esther Marshall.

Oliver May Brown became a member of Company C, 3rd Ohio Cavalry, in Toledo, Ohio, Aug. 16, 1861, and served through the Civil War, rising to the rank of major during his term of service. He participated in more than forty engagements with the enemy, among them being Chickamauga, Missionary Ridge and Lookout Mountain. He was with General Sherman throughout the Atlanta campaign. He was shot once and once captured by the enemy.

20 **LORIN ALONZO BROWN,**[3] m. Eliza Delany Howland Jan. 1, 1854, Toledo, Ohio.

Children:

94 ARTHUR ALONZO, b. Oct. 8, 1854; m. Bertha Frederick.

95 FLORENCE MYRTLE, b. April 22, 1858; m. Alfred Nauts June 8, 1881, Toledo, Ohio.

96 HARRIETT AMELIA, b. July 12, 1861; d. Dec. 6, 1908.

97 OLIVE ORIL, b. April 10, 1868; d. May 9, 1873.

Lorin A. Brown joined Company C, 3rd Ohio Cavalry, in Toledo, Ohio, Sept. 7, 1861, and served ten months, when he was discharged for disability. Three times after that he endeavored to get into the army, twice failing to pass examination by the army physicians. He succeeded in getting into the 130th Ohio Volunteer Infantry May 2, 1864, where he served 130 days.

21 **MILTON A. BROWN,**[3] m. Harriet N. Howland, 1856, Toledo, Ohio.

Children:

98 EMMA VILETTA, b. April 12, 1858; m. Fermur W. Hamilton.

99 ALLIE ELIZA, b. Jan. 27, 1860; m. Frank Smith.

100 EVA U., b. March 3, 1862; m. Wilbur W. Murray.

Milton A. Brown helped organize Company E, of the 100th Regiment, Ohio Volunteer Infantry in Toledo, Ohio, May, 1862. He became its First Lieutenant and served with distinction 2½ years, when he was killed in the battle of Franklin, Tenn., Nov. 30, 1864.

Other Civil War Soldiers in the Lorin Brown Branch

23 **WILLIAM H. L. BROWN,**[3] m. Phoebe Ann Wilcox Jan. 14, 1839.
Children:

101 STATIRA, b. May 30, 1840; d. Sept. 9, 1901; m. Truman A. Beecher.
102 FRANCES MAY, b. Feb. 11, 1843; d. May 31, 1893; m. Jesse H. Carpenter.
103 LIVINGSTONE WILLIAM, b. Sept. 20, 1854; m. Mrs. Carrie Carpenter.

24 **FRANCES O. CLARK,**[3] m. John W. Goodson Feb. 1, 1838.
Children:

104 WILLIAM HENRY, b. Aug. 13, 1841; d. Jan. 14, 1871; m. Sarah A. Miller.
105 CORA LOVINA, b. July 30, 1847; m. Alvin Higbee.
106 FREDERICK L., b. Aug. 28, 1849; d. Feb. 7, 1909; m. Addie F. Loomis.
107 ELIZABETH ANN, b. March 25, 1852; d. Aug. 29, 1852.

Dr. John W. Goodson m., 2nd, Tryphena (Follett) Greene May 29, 1853. They had one daughter, Nettie, who married C. B. Reed, of Topeka, Kan. Children, Philadelphia and Dick Ritchie. Dr. Goodson served during the Civil War as assistant surgeon in the 72nd Ohio Volunteer Infantry.

25 **ORLANDO TOWNE CLARK,**[3] m. Ellen Sabrina Sanger April 17, 1853, Delta, Ohio.
Children:

108 ORLANDO BROWN, b. Jan. 4, 1857; m. Mary Josie Cowan Nov. 11, 1881, Otsego, Ind.
109 CHARLES CULLEN, b. Jan. 2, 1859; m. Jennie F. Hammond.
110 FANNIE IANTHA, b. Nov. 26, 1862; m. David Elza Shaffer.
111 THADEUS SANGER, b. March 12, 1864; m. Stella May Batch.
112 LIZZIE MARIA, b. May 28, 1866; m. Frederick J. Story.
113 MARY ELLEN, b. July 15, 1871; d. July 18, 1872.

26 **MARY L. CLARK,**[3] m. Ransome Jones Feb. 26, 1843, Fremont, Ohio.
Children:

114 LYMAN RANSOME, b. June 7, 1844; m. Mary Lovina Bardorf.
115 MARVELLE STATIRA, b. Feb. 18, 1847; d. 1888; m. Andrew Bardorf.
116 BRUCE RANDOLPH, b. March 2, 1849; m. Matilda J. Smith.

117 ORLANDO TOWNE, b. Feb. 6, 1851; m. Mary S. G. Wolaver.
118 SAM CLARK, b. Sept. 16, 1855; m. Mamie Weidleman.
119 AMY ANN, b. March 2, 1858; m. William Ready.
120 HELEN AMELIA, b. July 17, 1861; m. Willis Thompson Sept. 16, 1905, Denver, Colo.

27 **SAMUEL L. CLARK,**[3] m. Helen E. Curry Jan. 13, 1857, Green Creek Township, Sandusky County, Ohio. (Mrs. Clark died March 3, 1909.)
Children:
121 WILLIAM J., b. Sept. 13, 1858; m. Lena Ingalls.
122 GEORGE McC., b. Oct. 10, 1862; m. Bertha C. Parkhurst.
123 ORLANDO T., b. June 3, 1866; m. Louise Hitchcock Oct. 3, 1900, Chicago.
124 JESSIE MAY, b. Jan. 9, 1878; m. Earl Michael

28 **CHARLES BROWN TURNER,**[3] m. Philinda Ann Perkins Sept. 4, 1836, Batavia, N. Y.
Children:
125 ALMIRA PERKINS, b .Aug. 31, 1837; d. about 1882; m. Ezra Sweet, Marshall, Mich.
Charles Brown Turner[3] m., 2nd, Pamela Ett Perkins April 3, 1841, Batavia, N. Y.
Children:
126 CHARLES PERKINS, b. Jan. 27, 1842; m. Mrs. Minnie Jones Jan. 1, 1876, Los Angeles, Cal.
Charles Brown Turner[3] m., 3rd, Jane Kellam Jan. 14, 1847, Marshall, Mich.
Children:
127 KITTIE, b. Jan. 18, 1848; d. Sept. 5, 1855.
128 JENNIE, b. Sept. 9, 1849; d. Sept. 2, 1850.
129 GEORGE IRA, b. May 7, 1851; m. Nettie A. Hyde.
130 CYNTHIA MARIA, b. Jan. 14, 1853; m. W. P. Dooner.
131 ARABELLA JANE, b. May 9, 1855; d. June 10, 1882.
132 NED ELDRED, b. Dec. 24, 1856; d. June, 1861.
133 HARRIET EMILY, b. July 19, 1859; m. J. G. Glendenning June 14, 1887, Santa Clara, Cal.

29 **JAMES TURNER,**[3] m., 1st, Miss Childs; 2nd, Amanda Beedle April 9, 1851, Benton, Eaton County, Mich.
Children:
134 JAMES E., b. ———.; m. Eliza A. Marsh.
135 ELLA.
136 WILLIAM.
137 REUBEN.
138 EMMA, b. ———; d. September, 1905.
138½ IDA.

30 **JOHN TURNER,**[3] m. Harriet Hopkins June, 1842, New York.
Children:

139 George Jay, b. Sept. 9, 1845; d. July 23, 1898; m. Eva Johnson.
140 Frank, b. ———, 1849.
141 Charles, b. Feb. 27, 1854; d. November, 1899.

31 **SARAH LOVINA TURNER,**[3] m. William Hammond Aug. 29, 1838, Batavia, N. Y.
Children:

142 Josiah Turner, b. Nov. 11, 1839; m. Elizabeth Whitmore.
143 Ermina Philinda, b. Nov. 27, 1841; d. March 26, 1877; m. Geo. H. Mosher.
144 Emily Mary, b. Dec. 18, 1842; m. David Robinson Smiley.
145 Huldah Almira, b. Nov. 19, 1851; m. Charles Dewitt Crane, Dec. 4, 1900, San Jose, Cal.
146 Sarah Estelle, b. April 22, 1855; m. William Sands Greathead.
147 Jennie Myra, b. Sept. 16, 1857.
148 Charles, b. Nov. 23, 1862; m. Sarah J. Greathead June 14, 1893, Chicago, Ill.
149 William, b. Nov. 23, 1862; m. Berta Landon.

William Hammond was quartermaster general during the Civil War.

33 **ORELLE ADA BROWN,**[3] m. Alonzo Tanner Sept. 1, 1844, Alabama, Genesee County, N. Y.
Children:

150 Ella Portia, b. Nov. 21, 1845; m. Thomas J. Hines.
151 Imogene Orelle, b. Feb. 14, 1847; d. May 17, 1906; m. Wm. Otis Brown July, 1865. They adopted Jessie Douglass, who married Robert Coe, and died Feb. 4, 1898.

34 **LAURA CLEVELAND BROWN,**[3] m. Harmon J. Norton May 24, 1843, Wheatville, N. Y.
Children:

152 Alice Laura, b. June 20, 1844; m. William Medifer Ingersoll.
153 Charles Locklin, b. June 28, 1845; d. July 20, 1845.
154 Ida Beatrice, b. Aug. 18, 1846; m. Lummund Buxton Wilcox.
155 Florence Ada, b. Sept. 23, 1850; d. March 22, 1904; m. William Amsden.
156 Orelle Inez, b. May 13, 1852; m. Oscar Marshall Burt.
157 Arthur Brown, b. Dec. 17, 1854.

1842 1862 1882

Edwin Henry Brown

158 Corabel Cleveland, b. Aug. 4, 1857; m. Edmund Eugene Palmer.
159 Rosamond Lincoln, b. July 22, 1860; m. William Reed.
160 Leoline Clare, b. March 9, 1862; d. Nov. 11, 1907; m. Ara Pixley.
161 Annie Maria, b. Aug. 23, 1863; m. Erwin Vincent.
162 Howard Grant, b. Oct. 31, 1865; m. Mary Fearby.

36 **ARTHUR WELLINGTON BROWN,**[3] m. Nancy E. Potter Feb. 27, 1856, Alabama, N. Y.
Children:
163 Mabel Cleveland, b. Nov. 22, 1856; d. July 3, 1909.
164 Fremont Charles, b. April 16, 1858; m. Kathryn D. Callan.
165 Nora Estelle, b. June 19, 1860; d. May 21, 1904.

37 **ALICE A. BROWN,**[3] m. Charles H. Hewitt April 3, 1864, Suspension Bridge, N. Y.
Children:
166 May Belle, b. Sept. 19, 1877; m. Reuben J. Randolph.

38 **EDWIN HENRY BROWN,**[3] m. Amelia Barrett Oct. 22, 1850, Peru, Ohio.
Children:
167 Fannie Brownell, b. Sept. 10, 1851; m. George Milward Smith.
168 Walbridge, b. Jan. 13, 1861; d. March 10, 1868.
169 Laurie Merrill, b. April 9, 1863.
170 Maude Alice, b. Oct. 24, 1866; m. Ernest Richard Parke, West Superior, Wis, July 23, 1890.
171 Alfred Newton, b. July 23, 1869; d. Jan. 13, 1899.

Edwin H. Brown enlisted in the 123rd Ohio Volunteer Infantry (Col. Wm. T. Wilson) Sept. 8, 1862, with the commission of first lieutenant, and served as regimental and brigade quartermaster during the Civil War. He was discharged June 12, 1865, at Norwalk, Ohio.

39 **ADDISON CHESTER BROWN,**[3] m. Elizabeth Bartlett June 6, 1848, Lime, Huron County, Ohio.
Children:
172 Addison G., b. July 1, 1862; m. Dolly Patterson Wise Jan. 6, 1893, Milwaukee, Wis.

40 **LOVINA MARIA BROWN,**[3] m. Andrew Jackson Knapp Oct. 6, 1847, Norwalk, Ohio.
Children:
173 Laura May, b. Nov. 9, 1848; d. April 18, 1880.

Edwin H. Brown Lovina M. (Brown) Knapp Addison C. Brown John H. Brown

Emily Melissa (Brown) Baker

174 Charles J., b. Aug. 19, 1850; d. Feb. 21, 1860.
175 Frank B., b. Jan. 7, 1854; d. Oct. 13, 1903; m. Carrie Tedrow.
176 Will O., b. Sept. 11, 1858; d. Dec. 17, 1892; m. Emma L. Waid.
177 Lizzie Emily, b. Nov. 16, 1865; m. Horace B. Ames Nov. 22, 1888, Wauseon, Ohio.

41 **JOHN HARRIOTT BROWN,**[3] m. Lucy Amiet Williams April 10, 1850, York, Ohio.
Children:
178 Henry Warren, b. Aug. 13, 1852; d. March 10, 1872.
179 Clemence Maria, b. Sept. 29, 1855; m. Charles B. McGuire.
180 Edwin Phineas, b. Aug. 10, 1857; d. Oct. 24, 1865.
181 Clara Emily, b. Nov. 5, 1858.
182 Leon Addison, b. Oct. 22, 1861; m. Mary Jane Zull.
183 Freddie John, b. Nov. 24, 1864; d. July 16, 1865.
184 Nina Lucy, b. June 2, 1869; d. Sept. 23, 1869.

42 **EMILY MELISSA BROWN,**[3] m. Hiram Forbes Baker Oct. 21, 1856, Bellevue, Ohio.
Children:
185 Herbert Lynn, b. Oct. 8, 1858; m. Grace Hartson Greene.
186 Mary Lovina, b. June 12, 1861; m. Frederick Steele Hartmann.
187 Hiram Carlton, b. Jan. 2, 1863; m. Catherine Garvin.

H. F. Baker m., 2nd, Mary Isabelle Miller July 8, 1868, Bellevue, Ohio. They had three children: Tesora Belle, b. June 2, 1869; Effie Tryphene, b. Jan. 4, 1871; David J., b. Nov. 17, 1876.

44 **WILLIAM ALFRED SCOTT,**[3] m. Elenor Johnson April 8, 1850, Swanton, Ohio.
Children:
188 Anna B., b. Feb. 27, 1856; d. March 10, 1856;
189 Isabel, b. Oct. 8, 1858; d. Feb. 13, 1881.
190 William A., b. July 3, 1861; m. Cora Vaughn.
191 Elenor E., b. Aug. 11, 1868; d. Aug. 20, 1877.
192 Lemuel W., b. March, 1878; d. Sept. 17, 1903.

46 **CHARLES J. SCOTT,**[3] m. Eliza A. Cowling Oct. 17, 1867, Swanton, Ohio.
Children:
193 Philo Brown, b. Dec. 16, 1868; m. Bernice Fetterman.
194 David Alfred, b. Nov. 6, 1871; m. Clara Hiddleson.
195 Charles A., b. April 25, 1876; m. Ada Denland.

50 **ELIZA E. SCOTT,**[3] m. Nicholas J. Harding Aug. 25, 1870, Swanton, Ohio.

196 Ellen Emelia, b. May 25, 1871.
197 William Alfred, b. July 6, 1873; d. Aug. 1, 1875.

52 **RUFUS C. SCOTT,**[3] m. Harriet Rogers March 29, 1867, Swanton, Ohio.

Children:

198 Walter S., b. March 2, 1868; m. Edith Geer.
199 Frances E., b. Sept. 6, 1871; m. Henry L. Jones.
200 Hugh A., b. Feb. 2, 1882.

54 **WILLIAM H. H. BROWN,**[4] m. Agnes Reynolds Jan. 11, 1857, near Toledo, Ohio.

Children:

201 Emily A., b. Feb. 2, 1858; d. Aug. 8, 1865.
202 William J., b. March 31, 1860; d. Aug. 5, 1865.

58 **SUSAN J. BROWN,**[4] m. Eli Jacobs, Oct. 20, 1868, Toledo, Ohio.

Children:

203 Mary Louisa, b. Sept. 20, 1869; m. Wm. W. Brown.
204 Emily, b. July 7, 1871; d. Aug. 1, 1873.
205 Emery, b. July 7, 1871; d. July 14, 1872.
206 Olive Susan, b. Dec. 17, 1875; m. Edgar Wisner.
207 Emma Aurora, b. July 3, 1877; d. Oct. 23, 1882.

61 **JOSEPH AUSTIN BROWN,**[4] m. Mary Ann Coutcher June 2, 1875, Toledo, Ohio.

Children:

208 Emmeline, b. March 21, 1876; m. Antoine Coutcher.
209 William, b. Dec. 19, 1880; d. Aug. 16, 1881.
210 Susan J., b. Jan. 1, 1883; m. Shelton Brower.
211 John Lorin, b. May 29, 1885.
212 Joseph A., b. Oct. 5, 1886.
213 Jeanette, b. Jan. 13, 1893.
214 Leonard, b. June 28, 1894; d. Dec. 7, 1895.
215 Mary Ann, b. Dec. 16, 1895.
216 Alice, b. Jan. 28, 1901.

64 **GEORGE M. BERRY,**[4] m. Nettie Spaulding Aug. 4, 1875, Battle Creek, Mich.

Children:

217 Jennie L., b. June 30, 1876; m. Charles S. Shaw.
218 Myrtle A., b. Sept. 17, 1878.

67 **WILLIAM WIGHT BERRY,**[4] m. Belle Ames June 5, 1890, Greytown, Ohio.

Children:

219 Ethel A., b. Jan. 28, 1892.

220 George L., b. May 19, 1896; d. March 19, 1898.
221 Hyatt W. E., b. Nov. 2, 1898.

69 **OLIVE SUSAN BROWN,**[4] m. Henry Franklin Wilkinson Jan. 30, 1894, Elyria, Ohio.
Children:
222 Dorothy Crooks, b. Jan. 15, 1895 (legally adopted in Denver, Colo., Jan. 26, 1901).

71 **HENRIETTA BROWN,**[4] m. Eli Jacobs Feb. 11, 1880, Olivet, Mich.
Children:
223 Oril Hermine, b. Oct. 10, 1882; m. Vera Yates.
224 Floy Elizabeth, b. May 1, 1883.
225 Effie Diana, b. Dec. 21, 1884; m. James Johnson Dec. 26, 1908, Toledo, Ohio.
226 Joseph Brown, b. Jan. 3, 1889.

Eli Jacobs joined Company F, 14th Regiment, Ohio Volunteer Infantry, in Toledo, Ohio, Aug. 28, 1861, and served continuously until he was mustered out, July 11, 1865. He took part in the battles of Chickamauga and Missionary Ridge, and went with General Sherman on his march to the sea. He married twice, both of his wives being descendants of Lorin Brown. (See Susan Brown.)

77 **EDWIN JOSEPH BROWN,**[4] m. Lily Irene Remelsbecker Aug. 22, 1888, Toledo, Ohio.
Children:
227 Weston Ackley, b. Dec. 17, 1898.
228 Doris Elizabeth, b. May 18, 1902.
229 Oril Irene, b. Sept. 16, 1908.

78 **FREDERICK WILLIAM BROWN,**[4] m. Estella Fox Wilson Nov. 15, 1882, Saugatuck, Mich.
Children:
230 Genevieve Pearl, b. Nov. 1, 1883.
231 Norman Frederick, b. Dec. 6, 1892.

80 **MARY IDA BROWN,**[4] m. John J. Rahm April 4, 1870, Toledo, Ohio.
Children:
232 Mary, b. Feb. 27, 1872; d. March 11, 1872.
233 Frank Herman, b. Feb. 22, 1873; m. Leah Kindred; m., 2nd, Meda Brigell.
234 Ida Allen, b. June 7, 1876; m. William Wisler.
235 Carrie Eunice, b. July 23, 1878, m. Horace N. Judd Aug. 4, 1895, Clinton, Iowa.
236 Lucinda, b. March 23, 1880; d. Dec. 27, 1882.

237 CHARLES JOHN, b. Jan. 6, 1882; m. Frances Jackson.
238 WALTER, b. Jan. 23, 1884; m. Anna Catherine Madson Jan. 20, 1907, Rock Island, Ill.
239 WILLIAM, b. July 15, 1887; d. Sept. 6, 1891.
Mary Ida Brown Rahm[4] m., 2nd, David Brown Oct. 18, 1888, Clinton, Iowa.

83 **GEORGE THOMSON BLANCHARD,**[4] m. Mary Ann Maynard March 19, 1862, Battle Creek, Mich.
Children:
240 MARVIE MARIA, b. Sept. 10, 1863; m. Albert Shallier; m., 2nd, Henry E. Green.
241 BERTHA CARRIE, b. Aug. 7, 1865; m. Giles Barrus.
242 CHARLES MILTON, b. Aug. 7, 1865; m. Carrie Van Valkenburg.
243 ROYCE THOMAS, b. June 15, 1881; m. Mabel Claudine Briggs.

85 **LORIN ALONZO BLANCHARD,**[4] m. Ida E. Thomas Dec. 4, 1875, Bethlehem, Conn.
Children:
244 HAROLD FRANCIS, b. Jan. 23, 1884 (adopted July 19, 1887); m. Lulu Louise Wale.

85 **ARDEN ELEY BLANCHARD,**[4] m. H. Vietta Godfrey Oct. 15, 1878, Battle Creek, Mich.
Children:
245 MABEL, b. Aug. 20, 1879; m. Harry J. Sherwood Nov. 20, 1901, Battle Creek, Mich.
246 LAURA, b. May 7, 1884; m. Arthur A. Nicholas.

88 **JOHN THOMAS BLANCHARD,**[4] m. Carrie Chapel Jan. 4, 1882, St. Louis, Mich.
Children:
247 HOWARD, b. Oct. 26, 1882; d. Jan. 20, 1892.
248 SARAH ELIZABETH, b. Nov. 26, 1885; m. Mark S. Catlin.
249 BERTHA MIRIAM, b. Oct. 14, 1888; d. Jan. 27, 1892.
250 JOHN DEAN, b. Aug. 8, 1901.

89 **MARY JANE BLANCHARD,**[4] m. Samuel L. Dow April 13, 1876, Olivet, Mich.
Children:
251 ARDEN R., b. Sept. 15, 1878; m. Grace L. Aucker.

90 **FLORENCE SUSANNAH BLANCHARD,**[4] m. Frank L. Stanton Oct. 20, 1880, near Battle Creek, Mich.
Children:
252 SARAH MIRIAM, b. Aug. 30, 1881.
253 BERTHA MAY, b. July 26, 1893.

Bugler Charles O. Brown

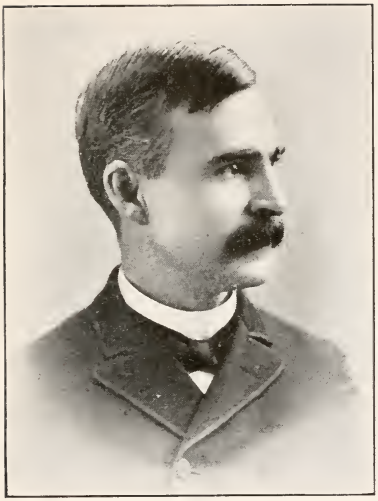

Valentine C. Brown

Soldier Son and Grandson of Major Oliver M. Brown

91 **CHARLES OLIVER BROWN,**[4] m. Mary Naomi Wheat July 26, 1866, Oberlin, Ohio.

Children:

254 VIRGIL ALFRED EDWARD, b. May 2, 1867; m. Viola Grace Stafford.

255 VICTOR FRANK, b. July 29, 1869; m. Agnes Ellen Powell.

256 VINCENT WILLIAM, b. Oct. 30, 1875; m. Mabelle Anderson.

257 VALENTINE CHARLES, b. Feb. 14, 1881.

Charles Oliver Brown, son of Major Brown, became a member of Company C, 3rd Ohio Cavalry (his father's company), in Toledo, Ohio, Feb. 18, 1864, before he was 16 years old. He served during the remainder of the war, being mustered out July 4, 1865. He was chief bugler of his regiment during most of his term of service. He participated in the battles of Missionary Ridge, Lookout Mountain and others, and was with his father on Sherman's great march to the sea.

93 **ARTHUR GLENN BROWN,**[4] m. Dora Esther Marshall June 22, 1875, Potterville, Mich.

Children:

258 FRANK EDWARD, b. Dec. 4, 1876.

259 OLIVER FREDERICK, b. Aug. 25, 1878.

260. NORMAN ALONZO, b. Aug. 31, 1880.

261 CORA MAY BROWN, b. May 1, 1884; m. Ralph Wilkinson.

262 CHARLES ARTHUR, b. July 27, 1893; d. Apr. 18, 1895.

263 BERTHA CELIA, b. March 21, 1895.

264 LESTER IRVING, b. Sept. 15, 1896.

94 **ARTHUR ALONZO BROWN,**[4] m. Bertha Frederick May 12, 1880, Toledo, Ohio.

Children:

265 OLIVE BELL, b. April 16, 1881; m. Levi Henry Shovar.

266 MYRTLE MINNIE, b. Feb. 24, 1884.

98 **EMMA VILETTA BROWN,**[4] m. Fermur W. Hamilton Dec. 3, 1890, Toledo, Ohio.

Children:

267 MARJORIE E., b. Jan. 11, 1892.

268 GERALDINE H., b. Oct. 8, 1896.

99 **ALLIE ELIZA BROWN,**[4] m. Frank Smith May 14, 1884, Toledo, Ohio.

Children:

269 MAZIE MERLE, b. June 29, 1885; m. Thomas Wood, Detroit, Mich., March 25, 1909.

270 Hazel Kirke, b. May 9, 1889.
271 Wilbur Hamilton, b. Jan. 15, 1899.

100 **EVA U. BROWN,**[4] m. Wilbur W. Murray May 1, 1880, Toledo, Ohio.
Children:
272 Bess M., b. March 13, 1881; m. A. Chester Varney.
273 Milton Donald, b. Sept. 18, 1897.

101 **STATIRA BROWN,**[4] m. Truman A. Beecher May 4, 1862, Fremont, Ind.
Children:
274 Minnie, b Jan. 4, 1864; m. Monroe Hussleman, Butler, Ind.
275 Annie, b. Nov. 4, 1866; m. Maud Lemmon.
276 Harriet S., b. Sept 23, 1868; m. Albert Hall.
277 Nettie, b. Feb. 10, 1870; m. Edward Shelah.
278 Nellie, b. Feb. 10, 1870; d. Feb. 10, 1871.
279 Will Brown, b. Dec. 13, 1875; m. Edith Rinefrentz, Feb. 6, 1906, Pleasant Lake, Ind.
280 Millie, b. Dec. 13, 1875; died.
281 Frank C., b. Sept. 1, 1878.
282 Fannie C., b. Sept. 1, 1878.
283 James C., b. Nov. 4, 1880; m. Florence Fleagle Nov. 12, 1904, Pleasant Lake, Ind.

102 **FRANCES MAY BROWN,**[4] m. Jesse H. Carpenter Sept. 29, 1870; Hamilton, Ind.
Children:
284 Robert H., b. Dec. 1871; m. Luna V. Dawson June 17, 1902, Angola, Ind.
Robert H. Carpenter was First Lieutenant of Company H, 157th Ind. Volunteers, Spanish American War.

103 **LIVINGSTON WILLIAM BROWN,**[4] m. Carrie Carpenter Nov. 19, 1875, Hamilton, Ind.
Children:
285 Harry, b. April 10, 1877.
286 Harlow Jesse, b. Dec. 22, 1879.

104 **WILLIAM HENRY GOODSON,**[4] m. Sarah A. Miller, Sept. 5, 1865, Bellevue, O.
Children:
287 Charles H., b. July 18, 1866; m. Anna Hutchinson.
288 Frances O., b. June 3, 1869.
William H. Goodson served during the Civil War as First Lieutenant of 55th O. V. I.

105 **CORA LOVINA GOODSON,**[4] m. Jay Alvin Higbee July 21, 1868, Bellevue, Ohio.

J. A. Higbee served during the Civil War as Corporal of 169th O. V. I.

Children:

289 Tryphene A., b. May 20, 1870.
290 Joe John, b. June 21, 1872.
291 Jay Alvin, b. Aug. 2, 1879.
292 Frederick Goodson, b. Nov. 29, 1881.

106 **FREDERICK L. GOODSON,**[4] m. Addie F. Loomis May 7, 1872, Bellevue, Ohio.

Children:

293 Henry Clark, b. Nov. 22, 1874; m. Edith Page, Sterling, Kansas.

109 **CHARLES CULLEN CLARK,**[4] m. Jennie F. Hammond June 22, 1887, Pierce, Neb.

Children:

294 Fannie Grace, b. May 26, 1889.
295 Lester Brown, b. Sept. 25, 1893.
296 Ben Hammond, b. Aug. 1, 1896.
297 Charles Cullen, b. May 6, 1905.

110 **FANNIE IANTHA CLARK,**[4] m. David Elza Shaffer April 11, 1883, Waterloo, Ind.

Children:

298 Charles Clark, b. June 21, 1886; d. Jan. 7, 1887.
299 Fred Erwin, b. July 21, 1889.

111 **THADDEUS SANGER CLARK,**[4] m. Stella May Batch June 20, 1888, Pierce, Neb.

Children:

300 Ellen, b. Feb. 15, 1892.

112 **LIZZIE MARIA CLARK,**[4] m. Frederick J. Story Nov. 2, 1887, Pierce, Neb.

Children:

301 Clark, b. Nov. ————.
302 Elza Brown, b. March 10, 1895.

114 **LYMAN RANSOM JONES,**[4] m. Mary Lovina Bardorf, March 2, 1866, Delta, Ohio.

Children:

303 Dora Ellen, b. Nov. 12, 1867; m. Charles Edward Mattson.
304 Myrtie May, b. May 15, 1870; m. Raymond O. Johnson.
305 Herbert Leroy, b. Aug 12, 1872.

306 Bernard Hassan, b. Sept. 10, 1874.
307 Mary Della, b. June 18, 1876; m. ——— Otos.
308 Marvella Statira, b. May 15, 1878.
309 Emma Helen, b. Feb. 23, 1880; m. ——— Hosck.
310 Frances Clark, b. Nov. 26, 1883; m. ——— Doukins.

115 **MARVELLE STATIRA JONES,**[4] m. Andrew Bardorf.
Children:
311 Ransom Jones, b. March 11, 1867; m. Louisa Hohenwald.
312 Bruce LeEll, b. Nov. 4, 1869.
313 Amy Marvelle, b. June 18, 1875.
314 Otto Roland, b. March 30, 1883.

116 **BRUCE RANDOLPH JONES,**[4] m. Matilda J. Smith Feb. 11, 1871, Fremont, Ohio.
Children:
315 William Bruce, b. Dec. 18, 1871; m. Tressa C. McKee.
316 Ransom Irving, b. Oct. 20, 1873.
317 Cora May, b. May 10, 1875; m. Fred W. Bixby; m., 2nd, Frank B. Park. ffl
318 Luverna Bell, b. Feb. 20, 1877; m. Warren D. Emyart.
319 Carrie Zenella, b. Feb. 9, 1879; m. Frank B. Masteller.
320 Jessie Estelle, b. July 16, 1881; m. Benj. Franklin Heal July 8, 1907, Glendive, Mont.
321 Arthur Raymond, b. March 12, 1883.
322 Harry Clark, b. July 7, 1886.

117 **ORLANDO T. JONES,**[4] m. Mary S. G. Wolaver Sept. 25, 1880, Cannon Falls, Minn.
Children:
323 Orlando Towne, Jr., b. April 26, 1882.
324 Frederick G., b. May 12, 1888.

118 **SAM CLARK JONES,**[4] m. Emma Mary Edelman Nov. 19, 1881, Big Stone, S. D.
Children:
325 Warren Furber, b. Dec. 4, 1882.
326 Alice Jones, b. Dec. 11, 1884.
327 Frank Clark, b. Sept. 28, 1886.

119 **AMY ANN JONES,**[4] m. William Henry Ready Dec. 4, 1878, Prescott, Wis.
Children:
328 Edythe Rodgers, b. Dec. 19, 1879; m. Walter Lindsley Wheaton.
329 Bruce Floyd, b. Aug. 21, 1881.
330 Barbara Irene, b. July 20, 1891.

121 **WILLIAM J. CLARK,**[4] m. Lana Ingalls Feb. 16, 1881, Hamilton, Ind.
Children:

331 GLEN F., b. March 10, 1883; m. Mabel Dunham March 6, 1907, Otsego Center, Ind.
332 MAUD E., b. Oct. 27, 1884.
333 GERM L., b. May 18, 1887.
334 STANLEY L., b. Nov. 3, 1889; d. April 13, 1890.
335 ORA T., b. Oct. 2, 1897.
336 TEDRO I., b. April 8 ,1903.

122 **GEORGE McC. CLARK,**[4] m. Bertha C. Parkhurst Aug. 17, 1892, St. Paul, Minn.
Children:

337 PAULINE, b. Aug. 6, 1894; d. May 5, 1896.
338 NORMA VICTORIA, b. July 24, 1898.
339 GEORGE, b. Feb. 10, 1900; d. Feb. 28, 1900.

124 **JESSIE MAY CLARK,**[4] m. Earl Michael June 27, 1900, Angola, Ind.
Children:

340 CORINNE, b. Dec. 30, 1902.
341 MARTHA HELEN, b. Feb. 17, 1905.

129 **GEORGE IRA TURNER,**[4] m. Nettie A. Hyde Jan. 1, 1874, Santa Clara, Cal.
Children:

342 ADELLA F., b. Nov. 1, 1874; m. Beecher E. Harris Nov. 25, 1885; he died July 1, 1887; m., 2nd, Charles F. Smith June 14, 1905.
343 FREDERICK E., b. Jan. 24, 1878; m. Gertrude Darby.
344 HAROLD A., b. Dec. 10, 1889.
He accompanied the American battleship fleet on its famous trip around the world, on the Ohio.

130 **CYNTHIA MARIA TURNER,**[4] m. W. P. Dooner May 25, 1876, Los Angeles, Cal.
Children:

345 CLARENCE, b March 18, 1877; d. Aug. 12, 1887.
346 MABEL, b. April 21, 1879; m. Arthur G. Stepper.
347 STELLA, b. Feb. 8, 1882; d. June 20, 1883.
348 CLARA, b. Jan. 31, 1887.

134 **JAMES E. TURNER,**[4] m. Eliza A. Marsh Feb. 2, 1874, Olivet, Mich.
Children:

349 HARRY M., b. Jan., 1875.
350 BARDAE, b. Dec., 1876; m. H. N. Dickinson.
351 JULIA A., b. July, 1879; m. Henry M. Hyde.

139 **GEORGE J. TURNER,**[4] m. Eva Johnson, Santa Clara, Cal.
Children:
352 GERTRUDE, b. July 25, 1872; m. Walter Junkin.
353 FRANK, b. Jan. 11, 1874; m. Etta Junkin.
354 JAY JOHNSON, b. Oct. 8, 1884; m. Gertrude Walton 1906, Bisbee, Ariz.

142 **JOSIAH TURNER HAMMOND,**[4] m. Elizabeth Whitmore Sept. 13, 1863, Grand Rapids, Mich.
Children:
355 MARY ELIZABETH, b. Oct. 11, 1866.
356 MARGARET, b. April 21, 1869.

Josiah T. Hammond served with distinction as First Lieutenant during the Civil War.

143 **ERMINA PHILINDA HAMMOND,**[4] m. George H. Mosher 1861.
Children:
357 HELEN SOPHIA, b. Feb. 1, 1863.
358 GEORGE HAMMOND, b. July 3, 1864; m. Effie Edmiston.
359 SIDNEY HALBERT, b. June 28, 1868; m. Minnie Sisson Nov. 16, 1901.

144 **EMILY MARY HAMMOND,**[4] m. David Robinson Smiley Sept. 13, 1859, Marshall, Mich.
Children:
360 WILLIAM ROBINSON, b. July 14, 1860; m. Mary Rogers May 7, 1885, Vienna, Ohio.
361 FRED HAMMOND, b. Sept. 28, 1864; m. Mae Wightman.
362 RUTH FLORETTE, b. Feb. 10, 1869; d. June 22, 1877.
363 CHARLES TURNER, b. Dec. 12, 1870; d. Dec. 30, 1890.

146 **SARAH ESTELLE HAMMOND,**[4] m. William Sands Greathead June 14, 1877, Santa Clara, Cal.
Children:
364 ARTHUR WILLIAM, b. March 26, 1880.

149 **WILLIAM HAMMOND,**[4] m. Berta Landon April 26, 1889, Jackson, Mich.
Children:
365 SARAH ESTELLE, b. Aug. 12, 1891.
366 WILLIAM S. LANDON, b. June 14, 1895.

150 **ELLA PORTIA TANNER,**[4] m. Thomas J. Hines April 21, 1864.
Children:
367 CHARLES H., b. March 6, 1865; d. Dec. 24, 1906; m. Josephine Antoinette Armand.
368 THOMAS ALONZO, b. July 8, 1875; d. Aug. 29, 1875.
369 IMOGENE ORRELLE, b. Nov. 11, 1879; d. Aug. 7, 1880.

151 **IMOGENE ORRELLE TANNER,**[4] m. William Otis Brown July, 1865.

They adopted:

370 JESSIE DOUGLASS, who married Robert Coe and died Feb. 4, 1898.

152 **ALICE LAURA NORTON,**[4] m. Medifer Ingersoll Aug. 28, 1870, Manhattan, Kans.

Children:

371 CHARLES NORTON, b. Oct. 3, 1872; m. Vina Briggs.
372 EDITH LAURA, b. Nov. 3, 1874; d. Sept 16, 1875.
373 RUTH ORRELLE, b. Dec. 11, 1875.
374 HELEN FRANCES, b. Sept. 28, 1877.
375 ROSAMOND HASTINGS, b. July 20, 1882; d. Nov. 2, 1899.

154 **IDA BEATRICE NORTON,**[4] m. Lummund Buxton Wilcox March 18, 1868, Wheatville, N. Y.

Mr. L. B. Wilcox died Mar. 12, 1909.

Children:

376 ERNEST NORTON, b. March 27, 1869; m. Emily Bridge Sprague.
377 ALICE EDNA ALMA, b. July 8, 1876; m. Harold Solomon Remsburg Sept. 6, 1907, Thawville, Ill.
378 LLOYD GARRISON, b. Aug. 13, 1880; d. Aug. 25, 1888.
379 ELIZABETH CLAIRE, b. Dec. 7, 1883; m. Thomas Franklin Beasley Dec. 25, 1907, Thawville, Ill.

155 **FLORENCE ADA NORTON,**[4] m William Amsden Dec. 23, 1869, Batavia, N. Y.

Children:

380 ELNORA, b. Aug. 9, 1876; m. Howard Clute Posson.

155 **ORRELLE INEZ NORTON,**[4] m. Oscar Marshall Burt Jan. 2, 1872, Wheatville, N. Y.

Children:

381 RALPH NORTON, b. June 7, 1878; m. Mary Ella Pettijohn.

158 **CORABEL CLEVELAND NORTON,**[4] m. Edmund Eugene Palmer Oct. 29, 1876, Wheatville, N. Y.

Children:

382 VIVIAN CLAIRE, b. March 2, 1883; d. April 25, 1897.
383 ARTHUR HOWARD, b. Jan. 22, 1885; d. Aug. 24, 1897.

159 **ROSAMOND LINCOLN NORTON,**[4] m. William Reed Feb. 26, 1884, Alabama Center, N. Y.

Children:

384 RALPH NORTON, b. Oct. 13, 1884; m. Frances Elizabeth Quance Nov. 26, 1908, Stafford. N. Y.
385 LAURA BELLE, b. April 14, 1886.

160 **LEOLINE CLARE NORTON,**[4] m. Ara Pixley.
They adopted:
386 JOHN LAWRENCE, b. Nov. 18, 1885.

161 **ANNIE MARIA NORTON,**[4] m. Erwin Vincent April 11, 1883.
Children:
387 IVAN BLAINE, b. May 5, 1884.
388 PERCY, b. April 18, 1886.
389 KATHRYN, b. Dec. 11, 1887.
390 HOWARD, b. Jan 24, 1890.

162 **HOWARD GRANT NORTON,**[4] m. Mary May Fearby June 6, 1894, Shelby, Orleans Co., N. Y.
Children:
391 HARMON JOHN, b. June 24, 1895.

164 **FREMONT CHARLES BROWN,**[4] m. Kathryn D. Callan April 16, 1888, Lewiston, Niagara Co., N. Y.
Children:
392 ARTHUR CALLAN, b. Aug. 12, 1889.
393 DAVID BENNETT HILL, b. July 16, 1892.

166 **MAY BELLE HEWITT,**[4] m. Reuben J. Randolph June 16, 1896, Buffalo, N. Y.
Children:
394 REUBEN J., b Dec. 3, 1898; d. Jan. 15, 1899.
395 WINIFRED, b. Sept. 11, 1901.
396 KATHERINE, b. May 25, 1907.

167 **FANNIE BROWNELL BROWN,**[4] m. George Milward Smith Sept. 28, 1875, Norwalk, Ohio.
Children:
397 RENA BROWNELL, b. July 13, 1876; m. Harry Snyder Burnham.
398 GEORGE MILWARD, JR., b. Dec. 10, 1879; m. Josephine LeGendre.
399 CARSON WILLARD, b. Sept. 24, 1881; m. Mabel Helen Baum Sept. 24, 1908, Denver, Colo.

175 **FRANK B. KNAPP,**[4] m. Carrie Tedrow July 4, 1874, Wauseon, Ohio.
Children:
400 MARION F., b. May 5, 1875; m. Florence Smith.
401 JOHN A., b. April 3, 1877; m. Lena Ellerman.
402 ROSE, b. April 3, 1879; m. Horace Johnston Jan. 21, 1898.

176 **WILL O. KNAPP,**[4] m. Emma L. Waid Oct. 17, 1883, Emery, Ohio.
Children:
403 Lola Lovina, b. Oct. 21, 1884.

179 **CLEMENCE MARIA BROWN,**[4] m. Charles B. McGuire Feb. 8, 1882, Edgerton, Ohio.
Children:
404 Bessie Brown, b. Oct. 14, 1882; m. Vincent C. Davis.
405 John Tolchard, b. Dec. 1, 1883.
406 Herbert Adams, b. Aug 23, 1891.

182 **LEON A. BROWN,**[4] m. Mary Jane Zull Sept. 2, 1888, Edgerton, Ohio.
Children:
407 Norma Luester, b. March 12, 1889.
408 Florence Elna, b. Nov. 4, 1890.
409 Shirley Helen, b. May 8, 1896.

185 **HERBERT LYNN BAKER,**[4] m. Grace Hartson Greene Oct. 13, 1887, Fremont, Ohio.
Children:
410 Lathrop Frederick, b. Feb. 9, 1890; d. Oct. 5, 1895.
411 Donald Robert, b. Oct. 1, 1892.
412 Margery Grace, b. June 8, 1896; d. Aug. 4, 1896.
413 Malcolm Merrill, b. Sept. 24, 1897.
414 Barbara, b. Nov. 12, 1904; d. Feb. 18, 1906.

186 **MARY LOVINA BAKER,**[4] m. Frederick Steele Hartmann Nov. 21, 1888, Bellevue, Ohio.
Children:
415 Bertha Isabelle, b. Sept. 2, 1889.
416 Charlotte Emily, b. Sept. 2, 1889.
417 Theodore Frederick, b. Nov. 22, 1890; d. Dec. 14, 1891.
418 Helen, b. Oct. 5, 1892.
419 Herbert, b. Oct. 27, 1895; d. Aug. 6, 1901.
420 Constance June, b. June 1, 1897.
421 Emily, b. Nov. 19, 1898.
422 Ralph, b. Jan. 28, 1901.

187 **HIRAM CARLTON BAKER,**[4] m. Catherine Garvin Jan. 19, 1887, Fremont, Ohio.
Children:
423 Charles Forbes, b. Nov. 3, 1887.

190 **WILLIAM A. SCOTT, JR.,**[4] m. Cora Vaughn May 5, 1887, Thomasville, Ala.
Children:
424 Ned V., b. Nov. 13, 1890.
425 James Alfred, b. Jan. 9, 1893.

193 **PHILO BROWN SCOTT,**[4] m. Bernice Fetterman April 3, 1892, Maumee, Ohio.
Children:
426 ELENOR M., b. Aug. 19, 1893.
427 INA B., b. Sept. 11, 1895.
428 HILDA, b. April 15, 1902.

195 **CHARLES A. SCOTT,**[4] m. Ada Denland May 22, 1902, Swanton, Ohio.
Children:
429 KENNETH, b. Feb. 10, 1904.
430 HELEN, b. June 17, 1905.
431 SALOME, b. Feb. 9, 1908.

198 **WALTER SCOTT,**[4] m. Edith Geer March 23, 1890, Swanton, Ohio.
Children:
432 HATTIE LEONE, b. April 3, 1891.
433 MARGARET M., b. Oct. 2, 1895.
434 RUFUS C., b. May 31, 1903.

199 **FRANCES E. SCOTT,**[4] m. Henry L. Jones March 1, 1893, Swanton, Ohio.
Children:
435 RALPH R., b. Jan. 13, 1894.

203 **MARY LOUISA JACOBS,**[5] m. William W. Brown July 13, 1892, Toledo, Ohio.
Children:
436 DOROTHY HELEN, b. July 21, 1893.
437 MARGARET AILEEN, b. April 25, 1902.

206 **OLIVE SUSAN JACOBS,**[5] m. Edgar A. Wisner Nov. 30, 1901, Toledo, Ohio.
Children:
438 DONALD ALLEN, b. Dec. 29, 1902.
438½ EDGAR EUGENE, b. July 8, 1909.

208 **EMMELINE BROWN,**[5] m. Antoine Coutcher, March 25, 1897, Toledo, Ohio.
Children:
439 CATHERINE, b. Aug. 17, 1898.
440 ELMER, b. Dec. 3, 1902.

210 **SUSAN J. BROWN,**[5] m. Shelton Brower Dec. 24, 1903 near Toledo, Ohio.
Children:
441 EVA, b. Jan. 26, 1906; d. Jan. 29, 1906.
442 EARNEST EARL, b. Feb. 16, 1908.

217 **JENNIE L. BERRY,**[5] m. Charles S. Shaw June 26, 1906, Battle Creek, Mich.
Children:
443 FRANCES, b. April 21, 1907.

223 **ORIL HERMINE JACOBS,**[5] m. Vera Yates March 9, 1901, Pulaski, Tenn.
Children:
444 ORIL ELLENA, b. Dec. 25, 1902.
445 PORTER JACOBS, b. April 19, 1904.
446 FLOY ELIZABETH, b. Nov. 7, 1905.
447 WILLIAM JOSEPH, b. Nov. 2, 1908.

233 **FRANK HERMAN RAHM,**[5] m. Leah Kindred Oct. 12, 1894, Clinton, Iowa.
Children:
448 ANNA, b. Feb. 12, 1897.

Frank Herman Rahm m., 2nd, 1904, Meda Brigell, Clinton, Iowa.
Children:
449 FRANCES ELAINE, b. Oct. 26, 1906.

234 **IDA ALLEN RAHM,**[5] m. William Wisler Nov. 26, 1890, Clinton, Iowa.
Children:
450 WILLIAM, b. Dec. 16, 1892.
451 CLIFFORD, b. Aug. 15, 1895.
452 LAUREL, b. Nov. 26, 1897.
453 ORVILLA SARAH, b. July 6, 1900.
454 WALTER, b. Oct. 19, 1903.
455 DAVID LAFAYETTE, b. Sept. 29, 1907.

237 **CHARLES JOHN RAHM,**[5] m. Frances Jackson March, 1899, Clinton, Iowa.
Children:
456 FLOYD, b. Jan. 13, 1900.
457 MILDRED, b. Aug. 21, 1901; d. Sept. 24, 1901.

240 **MARVIE MARIA BLANCHARD,**[5] m. Albert Shallier Oct. 5, 1880, Olivet, Mich.
Children:
458 EDNA, b. July 29, 1881; m. Allie F. Pratt.
459 EDITH, b. Aug. 23, 1883, m. Thomas J. Hanley Jan. 20, 1903, Battle Creek, Mich.
460 EARL, b. March 22, 1887.
Marvie Maria Blanchard Shallier, m., 2nd, Henry E. Green Feb. 11, 1904, Olivet, Mich.

241 **BERTHA CARRIE BLANCHARD,**[5] m. Giles Barrus May 4, 1883, Olivet, Mich.
Children:
461 LUCENE, b. July 11, 1891.

242 **CHARLES MILTON BLANCHARD,**[5] m. Carrie Van Valkenburg Nov. 10, 1887, Olivet, Mich.
Children:
462 WINIFRED ISABEL, b. Oct. 9, 1889.

243 **ROYCE THOMAS BLANCHARD,**[5] m. Mabel Claudine Briggs Dec. 23, 1902, Olivet, Mich.
Children:
463 GEORGE, b. Oct. 12, 1903.

244 **HAROLD FRANCIS BLANCHARD,**[5] m. Lulu Louise Wale March 7, 1904, Kalamazoo, Mich.
Children:
464 BLAKE BURDETTE, b. May 2, 1905.

246 **LAURA BLANCHARD,**[5] m. Arthur A. Nichols Sept. 24, 1902, Battle Creek, Mich.
Children:
465 GERALDINE MAE, b. March 7, 1906.
466 JOSEPHINE VIETTA, b. March 7, 1906.
467 KENNETH BLANCHARD, b. May 17, 1908.

248 **SARAH ELIZABETH BLANCHARD,**[5] m. Mark S. Catlin April 14, 1906, Chicago, Ill.
Children:
468 JOHN BLANCHARD, b. June 11, 1908.

251 **ARDEN R. DOW,**[5] m. Grace L. Aucker Aug. 8, 1898, Cleveland, Ohio.
Children:
469 LUCILLE M., b. May 23, 1901.
470 NORMAN A., b. Oct. 5, 1904.

254 **VIRGIL ALFRED EDWARD BROWN,**[5] m. Viola Grace Stafford Oct. 27, 1889.
Children:
471 MAUDE MARY, b. Aug. 1, 1890; m. William Lafayette Carson.
472 BESSIE, b. Sept. 7, 1892; d. Oct. 7, 1892.
473 MERLE, b. July 20, 1895; d. Aug 31, 1895.
474 MARIE, b. July 20, 1895; d. Sept. 1, 1895.
475 CHARLES STAFFORD, b. Oct. 14, 1896.

255 **VICTOR FRANK BROWN,**[5] m. Agnes Ellen Powell May 4, 1893, Dubuque, Iowa.
Children:
476 ELEANOR AUGUSTA, b. June 30, 1899.
477 JAMES OLIVER, b. Jan. 15, 1908.

257 **VALENTINE CHARLES BROWN,**[5] m. ———
Children:
478 MARJORIE ARNOLD, b. April 1, 1905.
Valentine C. Brown entered the Spanish War, joining Company F, 1st Illinois Volunteers, in Chicago, in April, 1898. He served throughout the war, taking part in the battle of Santiago.

261 **CORA MAY BROWN,**[5] m. Ralph Wilkinson Sept. 28, 1904, Oldham, S. D.
Children:
479 WILMAR DWAIN, b. Feb. 4, 1906.
480 RALPH MARSHALL, b. May, 1908.

265 **OLIVE BELL BROWN,**[5] m. Levi Henry Shovar April 9, 1902, Toledo, Ohio.
Children:
481 MARCUS LEVI, b. Feb. 14, 1903.
482 LORIN ALFRED, b. May 9, 1906.

272 **BESS M. MURRAY,**[5] m. A. Chester Varney April 8, 1902, Detroit, Mich.
Children:
483 MURRAY ALONZO, b. April 8, 1904.

275 **ANNIE BEECHER,**[5] m. Maud Lemmon, Pleasant Lake, Ind.
Children:
484 RUSSELL, d. 1907.
485 BERNICE,
486 BEECHER,

276 **HARRIET S. BEECHER,**[5] m. Albert Hall.
Children:
487 MARIE, b. Feb. 22, 1894.
488 STEPHEN, b. Oct. 16, 1897.
489 ELWOOD, b. Feb. 14, 1900.

287 **CHARLES H. GOODSON,**[5] m. Anna Hutchinson May 7, 1901, Cleveland, Ohio.
Children:
490 FRANCES LOUISE, b. May 5, 1904.

303 **DORA ELLEN JONES,**[5] m. Charles Edward Mattson Feb. 28, 1887, Big Stone Co., Minn.
Children:
491 Lyman Eric, b. June 15, 1888.
492 Carl Merton, b. Sept. 30, 1889.
493 Bernard Orlando, b. Dec. 26, 1890.
494 Amy Theodora, b. April 9, 1892.
495 Margretta Marvelle, b. July 21, 1893.
496 Edith Dell, b. July 17, 1895.
497 Victor Allen, d. June 3, 1905.
498 Agnes Mary, b. Feb. 9, 1897.
499 Edward Richard, b. May 14, 1900.
500 Syble Frances, b. Sept. 5, 1901.
501 Inez May, b. Jan. 5, 1903.
502 Signor Jones, b. June 5, 1904.
503 Mildred Helen, b. Jan. 3, 1906.

304 **MYRTIE MAY JONES,**[5] m. Raymond Oliver Johnson Feb. 19, 1902, Troy, S. D.
Children:
504 Mabel Marvelle, b. Nov. 19, 1902.
505 Leonard Leroy, b. March 27, 1904.

311 **RANSOM JONES BARDORF,**[5] m. Louisa Hohenwald June 20, 1901, Big Stone, S. D.
Children:
Three Daughters, names not given.

315 **WILLIAM BRUCE JONES,**[5] m. Tressa C. McKee April 30, 1894, Staton, Mercer Co., N. D.
Children:
507 Alice Jenella, b. Feb. 12, 1895.
508 Leonard Elwood, b. Nov. 13, 1896.

317 **CORA MAY JONES,**[5] m. Fred W. Bixby Oct. 18, 1890, Washburn, N. D.
Children:
509 Guy Ellsworth, b. Feb. 18, 1892.
510 Eva May, b. Feb. 11, 1894.

Cora May Jones Bixby m., 2nd, Frank Bridge Park Oct. 24, 1895.
Children:
511 Florence Elizabeth, Nov. 2, 1896.
512 Laura Belle, b. Feb. 19, 1891.
513 Lester Bridge, b. Jan. 31, 1898.
514 Franklin Raymond, b. March 12, 1905.
515 Jay Eugene, b. July 8, 1907.

318 **LUVERNA BELLE JONES,**[5] m. Warren David Emyart April 20, 1896, Stanton.
Children:
516 Hugh Dell, b. April 1, 1897.
517 Elizabeth Emma, b. June 6, 1898.
518 David Warren, Jr., b .April 13, 1900.
519 Jesse Bruce, b. Dec. 15, 1901.
520 Nona Lurena, b. April 28, 1903; d. Sept. 22, 1903.
521 Mary Adaline, b. Feb. 3, 1905.
522 Grace Sylvia, b. Dec. 28, 1907; d. Jan. 1. 1908.

319 **CARRIE ZENELLA JONES,**[5] m. Frank B. Masteller Oct. 20, 1898, Dogden, N. D.
Children:
523 Grace Leona, b. Oct. 22, 1899.
524 Clyde Verner, b. June 24, 1901.
525 Lloyd Bryant, b. May 26, 1903.
526 Ferol Bernice, b. Nov. 24, 1907.

328 **EDITH ROGERS READY,**[5] m. Walter Lindsley Wheaton May 29, 1904, Pasadena, Cal.
Children:
527 Floyd Lindsley, b. April 27, 1905.
528 Harold, b. Nov. 29, 1908.

343 **FRED E. TURNER,**[5] m. Gertrude Darby July 21, 1904, San Jose, Cal.
Children:
529 Bernice Gertrude, b. Sept. 15, 1906.

346 **MABEL DOONER,**[5] m. Arthur G. Stepper Sept. 6, 1903, Los Angeles, Cal.
Children:
530 Arthur William, b. Jan. 31, 1907.

350 **BARDAE TURNER,**[5] m. H. N. Dickinson Jan. 1, 1896, Wilton Center, Ill.
Children:
531 Eunice A., b. Nov. 23, 1906
532 Violet S., b. June 21, 1908.

351 **JULIA A. TURNER,**[5] m. Henry M. Hyde July 16, 1898, Chicago, Ill.
Children:
533 Martha, b. May 20, 1889.
534 Margaret, b. Dec. 8, 1891.

352 **GERTRUDE TURNER,**[5] m. Walter Junkin, 1897.
Children:
535 Evelyn, b. Aug. 6, 1901.

353 **FRANK TURNER,**[5] m. Etta Junkin, 1899.
Children:
536 MARION, b. Jan. 14, 1901.

358 **GEORGE HAMMOND MOSHER,**[5] m. Effie Edmiston Nov. 26, 1887.
Children:
537 HELEN LOUISE.

361 **FRED HAMMOND SMILEY,**[5] m. Mae Wightman July 3, 1893, Kansas City, Mo.
Children:
538 MARIAN ELIZABETH, b. Aug. 15, 1895.
539 KATHERINE FRANCES, b. Feb. 14, 1899.

371 **CHARLES NORTON INGERSOLL,**[5] m. Vina Briggs April 16, 1905, Clear Lake, Idaho.
Children:
540 ROBERT MEDIFER, b. March 29, 1908.

376 **ERNEST NORTON WILCOX,**[5] m. Emily Bridge Sprague Sept. 13, 1903, Thawville, Ill.
Children:
541 DOROTHY LILLIAN, b. Jan. 15, 1905.
542 IDA CAROLINE, b. June 15, 1906.

380 **ELNORA AMSDEN,**[5] m. Howard Clute Posson Oct. 30, 1895.
Children:
543 AMSDEN, b. March 31, 1897.
544 DONALD CLUTE, b. June 7, 1902.
545 FLORENCE VIVIAN, b. March 22, 1904.

381 **RALPH NORTON BURT,**[5] m. Mary Ella Pettijohn April 18, 1904, Azusa, Cal.
Children:
546 CLIFFORD WALTER, b. July 9, 1905.
547 HOWARD MILTON, b. June 7, 1908.

397 **RENA BROWNELL SMITH,**[5] m. Harry Snyder Burnham June 20, 1900, Duluth, Minn.
Children:
548 JOHN ALDEN, b. July 13, 1901.
549 PHILIP SMITH, b. June 26, 1905.

398 **GEORGE MILWARD SMITH, JR.,**[5] m. Josephine LeGendre Sept. 26, 1904, Norway, Mich.
Children:
550 MARIE, b. June 16, 1905.
551 GEORGE JOSEPH, b. Feb. 8, 1907.

400 **MARION FRANK KNAPP,**[5] m. Flora Smith Dec. 22, 1904, Marion, Ind.
Children:
552 FRANK SMITH KNAPP, b. Sept. 17, 1907.

401 **JOHN A. KNAPP,**[5] m. Lena Ellerman Sept. 11, 1902, Toledo, Ohio.
Children:
553 LOUELLA CAROLINE, b. May 7, 1905.

404 **BESSIE BROWN McGUIRE,**[5] m. Vincent C. Davis Nov. 18, 1903, Toledo, Ohio.
Children:
554 EVELYN LUSARA, b. Jan. 26, 1906.
555 CHARLES GEORGE, b. June 28, 1908.

458 **EDNA SHALLIER,**[6] m. Allie F. Pratt July 22, 1907, Battle Creek, Mich.
Children:
557 EARL, b. July 8, 1908.

471 **MAUD MARY BROWN,**[6] m. William Lafayette Carson.
Two children, names not known.

399 **CARSON WILLARD SMITH**[6] m. Mabel Helen Baum Sept. 24, 1908, Denver, Colo.
Children:
558 FRANCES RENA, b. June 24, 1909.

THE MERRILL BRANCH

The Merrills are of French origin, descendants of the Huguenot family of DeMerle, who escaped to England after the massacre of St. Bartholomew in 1572. This DeMerle family belonged to the Auvergne nobility, having had its ancestral estate near Place-de-Dombes in that province. Coat of arms, a shield-azure band through the center, upper and lower part silver, two peacocks' heads on top, one on bottom. This family in France are still Huguenots, the most distinguished member of recent years being Merle D'Aubigne, the historian. As the patronymic Merle means "blackbird," the earliest generations of the family in that country used a seal on which is displayed three blackbirds.

Having fled from France because of their faith, they naturally cast in their lot with the Puritans, and settled in Salisbury, county of Wiltshire. Sir Peter Merrill, of the British Army, knighted in 1634, was a member of this family. Nathaniel Merrill and his brother John emigrated in 1633, settling first in Ipswich, Mass., but removed to Newbury in that state in 1634 or 1635, receiving a grant of land on The Neck in 1638. John Merrill had no sons, but one daughter.

1 **NATHANIEL MERRILL,** married, probably in England, Susannah Wolterton. He died March 16, 1654-5.
Children:

2 NATHANIEL, b. 1638; m. Joan Kinney.
3 JOHN, d. July 18, 1712; m. Sarah Watson.
4 ABRAHAM, m. Abigail Webster.
5 SUSANNAH.
6 DANIEL, b. Aug. 20, 1642; m. Sarah Clough.
7 ABEL, b. Feb. 20, 1644; m. Priscilla Chase.

3 **JOHN MERRILL,**[2] m. Sarah Watson, daughter of John Watson, first proprietor of Hartford, July, 1658. John Merrill was in Hartford, Conn., 1657; elected freeman at a session of the General Court, May 20, 1658. There he became associated with Gregory Wolterton, one of the first settlers, who was a man of means, proprietor of a large tannery, as well as of other real estate. At Wolterton's death in July, 1674, and by his will, John Merrill became the owner of his tanyard and house. Gregory Wolter-

ton also left property to relatives in Ipswich, England.

Children:

8 SARAH, b. Sept. 19, 1664; m. Deacon Samuel Kellogg.
9 NATHANIEL, b. Jan. 15, 1667; m. Esther Warner.
10 JOHN, b. April 7, 1669; m. Sarah Marsh.
11 ABRAHAM, b. Dec. 21, 1670; d. 1747; m. Prudence Kellogg April 18, 1699.
12 DANIEL, b. June 15, 1673; m., 1st, Susannah Pratt; m., 2nd, Mindwell King.
13 WOLTERTON, b. June 28, 1675.
14 SUSANNAH, b. May 20, 1677; m. John Turner.
15 ABEL, b. Jan. 25, 1679; m. Mabel Easton.
16 ISAAC, b. March 11, 1682; m. Sarah Cooke.
17 JACOB, b. March 27, 1686.

11 **ABRAHAM MERRILL,**[3] m. Prudence Kellogg, daughter of Lieut. Joseph Kellogg and Abigail Terry, April 18, 1699, Farmington, Conn.

Children:

18 ABRAHAM, b. Dec. 3, 1702; d. 1783; m. Abigail Nash.
19 ABIGAIL, b. Jan. 16, 1704.
20 JOSEPH, b. March 28, 1706.
21 MARGARET, b. June 6, 1709; m. Samuel Nash Jan. 24, 1734.
22 ELIZABETH, b. Oct. 2, 1711.
23 JERUSHA, b. Nov. 19, 1713.
24 JOANNA, b. April, 1716.
25 PRUDENCE, b. Dec. 22, 1720; m. Ebenezer Sedgwick.

18 **ABRAHAM MERRILL,**[4] lived in West Hartford, Conn.; m. Dec., 1725, Abigail Nash, daughter of Lieut. John and Elizabeth (Kellogg) Nash, of Hadley, Mass. Abigail was born April 10, 1702; died April 3, 1782.

Children:

26 ELIZABETH, b. Dec. 17, 1727.
27 ABIGAIL, b. Aug. 10, 1729.
28 PRUDENCE, b. Nov. 11, 1733.
29 ABRAHAM, b. Nov. 13, 1737.
30 ELEAZER, b. Nov. 4, 1739.

30 **ELEAZER MERRILL,**[5] m. Rebecca Woodruff, of Farmington, Conn., Nov. 19, 1767.

Children:

31 ABRAHAM, b. Oct. 20, 1768; d. April 24, 1853.
32 SOLOMON W., b. Oct. 18, 1770; d. Oct. 3, 1844; m. Abigail Stoddard (1778-1833).
33 ELEAZER, b. July 25, 1772; d. April 4, 1855; m. Nancy Booth (1778-1842).

34 Rebecca, b. May 11, 1774; d. 1847; m. Daniel Doane.
35 Abijah, b. Feb. 26, 1777; d. Oct. 19, 1854; m., 1st, Mary Scott; m., 2nd, Abigail (Scott) Harriott.
36 Thede, b. Feb. 12, 1779.
37 Joshua, b. Oct. 9, 1781.
38 Ruth, b. Feb. 24, 1789; m. Horace Merriman, 1808.

It has been impossible to obtain an authentic record of the Revolutionary service of Eleazer Merrill. In Collections of the Connecticut Historical Society, Vol. VIII, there is mention of Elizer Merrill, in Fourth Company, Lieut. Seymour, First Regiment, Major Roger Newberry, of Hartford, receipting for £1 advance money, at Hartford, Aug. 15, 1776. The descendants of Eleazer Merrill, however, have an old wooden canteen marked "A. M. 1765" on one end, and "A.M. 1777" on the other end. Also one with "E. M." on it, but no date. Eleazer[5] was one of the Susquehanna Land Co., who bought land in Northeast Pennsylvania from the Indians. Solomon[5] and Eleazer[6] moved there soon after the Revolution and named the new home Litchfield, after their old home in Connecticut. The old log barn is still standing, and the well sweep is in use. The orchards, planted with seed brought from Connecticut, are still bearing fruit.

The descendants of Solomon[6] and Eleazer Jr.,[6] hold a reunion every year in a grove two miles from Athens, Pa., on the last Thursday in August. Athens is only a short distance from Litchfield.

32 **SOLOMON W. MERRILL,**[6] m. Abigail Stoddard in Connecticut.
Children:
39 Alma, b. 1798; d. 1839; m. James Burns.
40 Betsey, b. 1799; d. 1878; m. Benjamin Wolcott.
41 Cyrus, b. 1802; d. 1886; m. Nancy Matilda Hicks.
42 Anna, b. 1807; d. 1889; m. Elijah Munn.
43 George, b. 1809; d. 1891; m., 1st, Jerusha Boyington; m., 2nd, Catherine Boyce.
44 Abigail, b. 1812; d. 1876; m. Joseph P. Munn.
45 Theodosia, b. 1816; d. 1885; m. Robert James Masten.

33 **ELEAZER MERRILL, JR.,**[6] m. Nancy Booth, Connecticut.
Children:
46 Hiram, b. 1798; d. 1879; m., 1st, Susannah Wolcott; m., 2nd, Nellie West; m., 3rd, Mary M. Wood.
46½ Nancy, b. 1799.
47 Elisha B., b. 1801, d. 1888; m., 1st, Celestia Arlington; m., 2nd, Rachel J. Halsey.
48 Milo, b. 1803; d. 1871; m. Catherine Hulett.
49 Thomas B., b. 1805; d. 1879; m. Eliza Rose.
50 Ira, b. 1808; d. 1878; m. Maria Wolcott.

35 **ABIJAH MERRILL,**[6] m., 1st, Mary (Polly) Scott Aug., 1801.
Children:

51 LAURIE MELISSA, b. Sept. 7, 1804; d. Feb. 5, 1866; m. Henry Huntington Brown.

35 **ABIJAH MERRILL,**[6] m., 2nd, Abigail (Scott) Harriott, Painesville, Ohio, May 3, 1807.
Children:

52 EDWIN HUBBARD, b. Feb. 9, 1808; d. Jan. 25, 1888; m. Emily Gleason.
53 AMANDA, b. Nov. 9, 1811; d. July 28, 1874.
54 RUFUS SCOTT, b. July 31, 1814; m. Sarah D. Chilson.
55 CALVIN JOHN, b. Aug. 23, 1817; d. June 25, 1894; m. Fannie Loraine Follett.
56 MARY SCOTT, b. Jan. 21, 1820; d. Feb. 28, 1901; m. Rev. Wm. Dempsey.
57 EMELIA PERSIS, b. 1823; d. Jan. 11, 1896.

52 **EDWIN HUBBARD MERRILL,**[7] m. Emily Gleason, Bedford Ohio, May 31, 1838.
Children:

58 HENRY E., b. July 1, 1839; m. Belle E. Bartges.
59 EMILY M., b. Nov. 17, 1842; d. Feb. 22, 1893.
60 WILLIAM C., b. Jan. 27, 1847.
61 GEORGE S., b. Aug. 4, 1852; d. Aug 17, 1855.
62 ANNA GRACE, b. Aug. 30, 1856; d. May 18, 1888; m. Fred W. Butler.
63 EDDIE C., b. Dec. 22, 1863; d. Jan. 7, 1866.

54 **RUFUS SCOTT MERRILL,**[7] m. Sarah D. Chilson, Toledo, Ohio, April 16, 1846.
Children:

64 CALVIN EVANS, b. July 12, 1847; d. March 1, 1849.
65 MILLIE OZELLA, b. Jan. 18, 1849; m., 1st, Andrew S. Weigle; m., 2nd, James R. Fulton.
66 RUFUS MERRILL, b. Oct. 8, 1850; d. March 18, 1851.
67 MARY BELL, b. Jan. 5, 1852; d. Sept. 30, 1853.
68 ALBERT, b. Dec. 7, 1853; d. March 2, 1854.
69 CHESTER SCOTT, b. Dec. 5, 1857; m. Lizzie M. Bowers.
70 WILLIAM LEE, b. Oct. 5, 1868; m. Mary A. Pleis.

55 **CALVIN JOHN MERRILL,**[7] m. Fannie Loraine Follett Dec. 18, 1844, Republic, Ohio.
Children:

71 FRANK FOLLETT, b. Dec. 13, 1845; m., 1st, Laura Hewit; m., 2nd, Julia Hewit; m., 3rd, Altha J. Lytle.
73 JULIA TRYPHENA, b. Oct. 14, 1847; d. April 11, 1876; m. Fred J. Stebbins.

74 Charles Calvin, b. Nov. 26, 1849; d. July 25, 1902; m. Emma J. LeSure.
75 Florence Luella, b. Nov. 19, 1852.

56 **MARY SCOTT MERRILL,**[7] m. Rev. William Dempsey July 23, 1850, Middlebury (Akron), Ohio.
Children:
76 Esther, b. 1851; d. in infancy.
77 William E., b. March 6, 1853; m. Cora B. Bowers.
78 Mary Isabel, b. June 22, 1857; d. Feb. 25, 1881.
79 Clara Emelia, b. Feb. 23, 1860; d. Sept. 25, 1904; m. Chas. M. Hinsdale.

58 **HENRY E. MERRILL,**[8] m. Belle E. Bartges (d. Feb. 26, 1905), Bedford, Ohio, May 2, 1878.
Children:
80 George B., b. Nov. 12, 1878; m. Grace E. McNeil.
81 Katherine E., b. Nov. 18, 1880; m. William W. Pope.

62 **ANNA G. MERRILL,**[8] m. Fred W. Butler March 5, 1879, Akron, Ohio.
Children:
82 Edwin M., b. Sept. 30, 1880; d. Oct. 8, 1881.
83 Henry Karl, b. July 18, 1882.
84 Merrill W., b. Nov. 13, 1883.
85 Fred W., Jr., b. June 10, 1886; m. Marie Brouthers.

65 **MILLIE OZELLA MERRILL,**[8] m. Andrew S. Weigel Jan. 11, 1872.
Children:
86 Ralph A., b. Nov. 10, 1872.
87 G. Bell, b. Oct. 12, 1874; d. Sept. 11, 1882.
Millie Ozella (Merrill) Weigel,[8] m., 2nd, James R. Fulton March 11, 1882, Garden City, Kansas.
Children:
88 Ina Glenora, b. Jan. 1, 1883; m. William K. Clarke.

69 **CHESTER SCOTT MERRILL,**[8] m. Lizzie M. Bowers March 17, 1885, Garden City, Kan.
Children:
89 Mina, b. Feb. 3, 1886.
90 Doris Bowers, b. Jan. 1, 1888; d. Jan. 26, 1891.
91 Rufus Bowers, b. Nov. 20, 1889; d. Dec. 23, 1890.
92 Edwin Scott, b. Feb. 20, 1893.
93 Marie, b. May 24, 1895; d. Aug. 6, 1895.

70 **WILLIAM LEE MERRILL,**[8] m. Mary A. Pleis, Nov. 14, 1893, Pueblo, Colo.
Children:
94 Gerhart Leo, b. Oct. 12, 1894; d. April 18, 1895.
95 Marie Margaret, b. Dec. 8, 1896.

96 Leslie Gay, b. Oct. 19, 1897.
97 Anna Loretto, b. May 10, 1902.
98 Ina May, b. May, 1904.
99 Millie, b. May 8, 1906.

71 **FRANK FOLLETT MERRILL,**[8] m. Laura Hewit (d. Dec. 11, 1867), Feb. 26, 1867, Upper Alton, Ill.
Children:
100 Frank H., b. Dec. 11, 1867; d. Dec. 11, 1867.
Frank Follett Merrill,[8] m., 2nd, Julia Hewit May 1, 1873, Upper Alton, Ill.
Children:
101 Lucy Edith, b. Jan. 23, 1882; m. Robert Thomas Lytle.
Frank Follett Merrill,[8] m., 3rd, Altha J. Lytle Sept. 13, 1891, Los Angeles, Cal.
Children:
102 John F., b. Aug. 18, 1892.
103 Henry F., b. Aug. 13, 1894.
104 Jennie Elsie, b. May 20, 1898.
105 Elizabeth Lytle, b. June 14, 1906.

73 **JULIA TRYPHENA MERRILL,**[8] m. Fred J. Stebbins Nov. 15, 1870, Upper Alton, Ill.
Children:
106 Fannie Julia, b. Jan. 8, 1873.
107 Helen Maria, b. Aug. 28, 1874.
108 Fred James, b. Aug. 28, 1874.

74 **CHARLES CALVIN MERRILL,**[8] m. Emma J. LeSure Aug. 13, 1870, Niles, Mich.
Children:
109 Edward L., b. Aug. 6, 1871; m. Ruth Holland.
110 Florence L., b. July 4, 1873; m. Alfred N. Fessenden.
111 Calvin Charles, b. Jan. 3, 1875; m. Alice M. DeForrest.
112 E. Blanche, b. July 13, 1879; m. Ralph H. Miller.

77 **WILLIAM E. DEMPSEY,**[8] m. Cora B. Bowers July 7, 1886, Akron, Ohio.
Children:
113 Helen B., b. Sept. 28, 1887.
114 Ruth, b. April 14, 1892.
115 Esther, b. Dec. 25, 1895.

79 **CLARA EMELIA DEMPSEY,**[8] m. Charles Hinsdale July 9, 1885; Garden City, Kan.
Children:
116 Carlos M., b. Aug. 19, 1886.
117 Genevieve, b. May 1, 1889; d. Nov. 2, 1908.
118 Edwin Merrill, b. Dec. 23, 1891.
119 Mary Josephine, b. Oct. 4, 1894.

80 **GEORGE B. MERRILL,**[9] m. Grace E. McNeil May 3, 1904, Akron, Ohio.
Children:
120 Henry M., b. Oct. 19, 1905.
121 James A., b. April 10, 1907.

81 **KATHERINE E. MERRILL,**[9] m. William W. Pope June 15, 1905.

85 **FRED W. BUTLER, JR.,**[9] m. Marie Brouthers June 1, 1908, Akron, Ohio.

88 **INA G. FULTON,**[9] m. William K. Clarke, Oct. 20, 1903, Napa, Cal.
Children:
122 Dorothy Vera, b. Aug. 3, 1906.

101 **LUCY EDITH MERRILL,**[9] m. Robert Thomas Lytle July 4, 1900, Los Angeles, Cal.
Children:
123 George Merrill, b. Oct. 19, 1902; d. Oct. 19, 1902.
124 Richard William, b. Dec. 20, 1905.
125 Robert Thomas, b. June 1, 1908.

107 **HELEN M. STEBBINS,**[9] m. Edward Clark James May 27, 1897, Upper Alton, Ill.
Children:
126 Edward Stebbins, b. Nov. 21, 1898.
127 Frances Loraine, b. Aug. 10, 1900; d. Sept. 24, 1900.

109 **EDWARD L. MERRILL,**[9] m. Ruth Holland June 22, 1892, Des Moines, Iowa.

110 **FLORENCE L. MERRILL,**[9] m. Alfred N. Fessenden April 24, 1899, City of Mexico, Mexico.
Children:
128 Stanley Boutell, b. Nov. 7, 1904.
129 Donald LeSure, b. Jan. 8, 1906.

111 **CALVIN CHARLES MERRILL,**[9] m. Alice M. DeForrest Dec. 24, 1898, Los Angeles, Cal.
Children:
130 Dorothy DeForrest, b. May 2, 1900.
131 Alice LeSure, b. July 26, 1902.

112 **E. BLANCHE MERRILL**[9] m. Ralph H. Miller, Feb. 17, 1904, Los Angeles, Cal.
Children:
132 Katherine, b. May 16, 1906.

Mr. Wm. E. Dempsey, of Akron, Ohio, contributes the following, which he obtained from his mother, who was Mary Scott Merrill, daughter of Abijah Merrill: "It seems that Abijah's father had been a British officer before the Revolution broke out, and just before Abijah was born his father sold his red officer's uniform to some man who carried it away in such a manner that his wife saw it, and having some other plan for that coat, was so put out about the matter that when Abijah was born his face bore a red mark, and the same was attributed to the above circumstances."

The following letter contains much unpublished information:

YORKVILLE, Dec. 31, 1854.

DEAR COUSIN AMANDA:

I have received a letter from one of Uncle Eleazer's grandsons, informing us they had received a letter from you with the painful intelligence of your father's death on the 19th of October. (Abijah Merrill.[6]) Uncle Eleazer is now the only one of that family left; he is failing fast and cannot last long. I was highly gratified with my visit in Litchfield.

I visited the spot where our grandparents were buried, and the same old log house they lived in is still there, and I saw the same old chair our great grandmother used to sit in. Almost the whole town are Merrills, or in some way connected with them.

Previous to my going there I visited Aunt Sophia, Uncle Joshua's widow, living with her daughter, Matilda Jane Stanton, in Sodus, Wayne county. Cousin Matilda and her husband went with me to visit Cousin Sophia Wake, Aunt Ruth's daughter, living about ten miles west from there. From Sodus I went to Geneva to visit Catherine R. Stanton, the two sisters having married brothers. I found them all very agreeable, and enjoyed my visit well. I spent most of my time in Cayuga county.

I received a letter from Cousin Almira last March. She was preparing to make a visit to Ohio, but the unexpected return of her husband prevented her from going. He had been to California about a year and a half, and returned in good health, well satisfied, but no wish to go again.

Our family at present are all well. There is in all, children, grandchildren and great grandchildren, about 35. Brother Albert and his wife never had any children. Brother William, living at home when Cousin Rufus was there, is married and has four living, lost one. Mrs. Ostrander has two of her children married, her daughter has five, and her son has three; her youngest son has gone to live in Alexandria, Va. Brother Abram has three, two married. Brother James' children all married but one. I am single and most likely will remain so.

From your affectionate cousin,

MARY C. MERRILL.

Abijah Merrill Abigail (Scott) Merrill

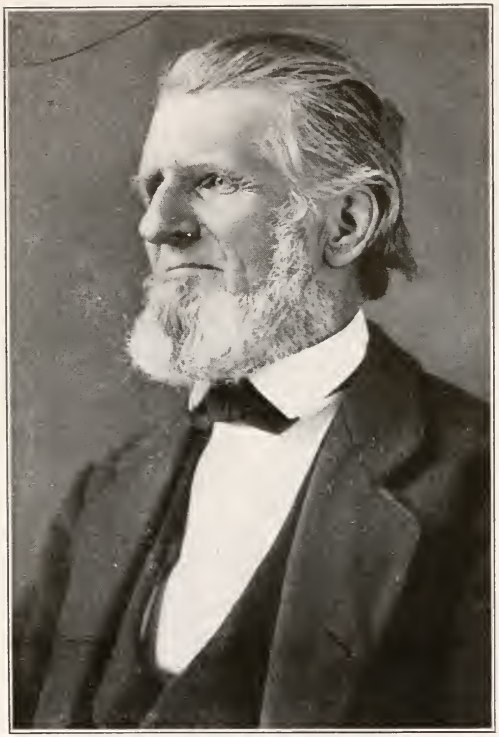

Edwin H. Merrill

THE SCOTT BRANCH

The following sketch of the Scott family was taken from "Descendants of William Scott, of Hatfield, Mass," by permission of the author, Orrin Peer Allen, of Palmer, Mass.:

WILLIAM SCOTT, HATFIELD, MASS.—1668-1718.

Long and diligent search has been made for the parentage of William Scott, but as yet the problem remains unsolved. There seems to have been no clue left by which we can judge whence or when he came to this country, for it now seems probable that he was an emigrant. He first appears on the scene at Hatfield about 1668, just a little later than John Scott at Springfield; and from the similar names in both families the inference is drawn that they may have been brothers or very near of kin, for John also has left no trace of his ancestry. It is to be deplored that they left no record of their extraction to gratify the reasonable curiosity of their descendants. It is quite reasonable, however, to suppose that they were both scions of that proud house of Scotts of Scotts Halls, of Kent, England, from which so many claim descent in this country, but this is only conjecture. My suggestion is that our William Scott may have been connected in some way with Benjamin Scott of Braintree, where his father-in-law, William Allis, was located some twelve years before, settling in Hadley, which might account for his acquaintance with his future wife, and for his coming to Hatfield.

As before stated, William Scott came to that part of Hadley, now Hatfield, about 1668. He married, January 28, 1670, Hannah, daughter of Lieut. Wm. Allis, of Hatfield, b. about 1649.

August 8, 1670, William Scott was assigned a home lot 20 rods in width on the east side of the street, near the north end. Here our ancestor began life in a somewhat rude house; but as a sawmill had been erected in Hatfield in 1664 or 1665, no doubt he had a framed house inclosed by boards in a plain way. At this time there were probably about thirty families in town. The rich meadows of Hatfield were mostly clear of trees when the whites settled there, and ready for the plow, where the red race for ages had raised corn; so the yoemen of the valley had a much easier time to commence life than those who settled in the hill towns.

William Scott joined the expedition (King Philip's War)

which made the attack upon the Indians at the Falls (Turner Falls), May 19, 1676, which resulted in the signal defeat of the enemy, as well as the death of many English.

William Scott appears to have been a prosperous man in his day, and at the close of his long life had accumulated quite a property in landed estate. It seems that the staid dames of that elder day were as fond of finery as now, and although the law was stern, yet in 1673 we find that William Scott's wife and five other Hatfield women were fined for wearing silk contrary to law.

There is no record of the death of William Scott. A copy of his will is among the archives of Memorial Hall at Deerfield, dated Feb. 15, 1716. It is probable that William Scott died about 1718; if so, he was about 83.

Children of William and Hannah (Allis) Scott:

JOSIAH, b. July 18, 1671.
RICHARD, b. Feb. 22, 1673.
WILLIAM, b. Nov. 24, 1676.
HANNAH, b. Aug. 11, 1679; m. ——— Braughton.
JOSEPH, b. Mar. 21. 1682.
JOHN, b. July 6, 1684; d. Feb. 8, 1692.
MARY, b. 1686.
MEHITABLE, b. Sept. 9, 1687; d. Sept. 18, 1687.
JONATHAN, b. Nov. 1, 1688; d. Nov. 15, 1688.
ABIGAIL, b. Nov. 23, 1689; m. Joseph Bingham Dec. 14, 1710.

JOSEPH SCOTT (William[1]), b. Hatfield, Mass., March 21, 1682; m. Feb. 13, 1707, Lydia Leonard. He died about 1762.

Children:

LYDIA, b. Feb. 24, 1708; m. John Allis, m. (2) John Field.
MIRIAM, b. Dec. 14, 1713; m. Dec. 14, 1735, Abel Allis, m. (2) Joseph Benton.
EBENEZER, b. June 15, 1716; d. Dec. 25, 1735.
DAVID, b. Aug. 18, 1717.
HEPZIBAH, b. Jan. 12, 1719; m. Moses Hart.
JOSEPH, b. about 1722.
MARTHA, m. Ephraim Smith.
LEONARD, b. about 1726.
ABIGAIL, m. Aaron Smith.
SUBMIT, d. Sept. 8, 1771; m. Elijah Graves.

JOSEPH SCOTT (Joseph,[2] William[1]), b. Hatfield, Mass., about 1722, m. Margaret Belding; d. June 4, 1776. He was doubtless the Joseph Scott who was at

Fort Massachusetts at the time of its capture by the French and Indians in 1746.

Children:

EBENEZER, b. April 22, 1750.
JOEL, b. Oct. 9, 1752.
MARGARET, twin with Joel, m. Oct. 2, 1782, David Blodget.
JOSEPH, b. 1754.
GAD, b. 1756.
LUCIUS, b. 1758.
ABIGAIL, b. about 1760.
ABRAHAM, b. 1763.
HEPZIBAH, b. 1764.
ISAAC, b. 1766.
LYDIA LEONARD, b. 1768.
SUBMIT, b. 1770.
ISRAEL, b. 1771.

JOEL SCOTT, (Joseph,[3] Joseph,[2] William[1]), b. Oct. 29, 1751, at Hatfield, Mass.; d. Nov. 8, 1836, Swanton, Ohio; m. Molly Baron (b. Aug. 22, 1755; d. Aug. 30, 1821), in 1774, at Whately, Mass. He was a Revolutionary soldier.

Children:

JOEL, b. June 18, 1775; d. Jan. 7, 1855; m. Laura Matthews, 1801.
RUFUS, b. April 20, 1777; d. May 20, 1777.
MARY (Polly), b. May 22, 1779; d. March 15, 1806; m. Abijah Merrill Aug. 1801.
ABIGAIL, b. Sept. 12, 1780; d. Aug. 28, 1872; m., 1st, David Harriott Feb. 7, 1802; m., 2nd, Abijah Merrill May 30, 1807.
GAD, b. April 24, 1783; d. October, 1805.
RUFUS (2nd), b. June 26, 1785; d. Sept. 2, 1835.
WILLIAM, b. May 8, 1788; d. Oct. 31, 1841; m. Eliza Alexander June 15, 1841.
CHESTER, b. Sept. 7, 1790; d. Aug. 4, 1868.
PERSIS, b. Sept. 1793; d. Aug. 4, 1797.
PERSIS (2nd), b. April 15, 1798; d. Jan. 27, 1861.
PHILO BARON, b. April 22, 1801; d. April 11, 1874; m. Emelia Brown Oct. 27, 1821.

The descendants of Mary Scott and Abijah Merrill will be found in the Brown record.

The descendants of Abigail Scott and Abijah Merrill will be found in the Merrill record.

The descendants of Philo B. Scott and Emelia Brown will be found in the Brown record.

JOEL SCOTT'S PENSION RECORD

DEPARTMENT OF THE INTERIOR
BUREAU OF PENSIONS.

WASHINGTON, D. C., June 8, 1908.

MADAM:

In reply to your request of May 27, received June 3, 1908, for a statement of the military history of Joel Scott, a soldier of the Revolutionary War, you will find below the desired information as contained in his application for pension on file in this Bureau:

Dates of enlistment, May 1, 1775; length of service, 8 months; rank, private; captain, Chapin; colonel, Fellows; state, Massachusetts.

Spring, 1778; length of service, 3 months; rank, corporal; captain, Chapin, Lieut. Samuel Smith; state, Massachusetts.

Battles engaged in, none mentioned.

Residence of soldier at enlistment, Whately, Mass.

Date of application for pension, Oct. 5, 1832. Claim allowed.

Residence at date of application, Thompson township, Seneca county, Ohio.

Age at date of application, born Oct. 20, 1751, at Hatfield, Mass.

Remarks: No mention of wife. For the date of soldier's death and name of the person to whom the last payment of his pension was made, apply to the Auditor for the Interior, Treasury Department, citing the following data: "Joel Scott, Certificate 5628, issued Feb. 13, 1833, under Act June 7, 1832, at Pittsburgh, Ohio, Agency."

Very respectfully, V. WARNER, *Commissioner.*

(From "Soldiers and Sailors of the Revolution," Vol. XIII., pages 917-918):

Scott, Joel, Whately. Private, Capt. Israel Chapin's company, Col. John Fellows' regiment, which marched April 20, 1775, in response to the alarm of April 19, 1775; service to April 26, 1775—7 days; reported enlisted into the army; *also* Capt. Chapin's (2nd) company, Col. Fellows' (8th) regiment; muster roll dated Aug. 1, 1775; enlisted April 27, 1775; service 3 mos., 12 days; *also* company return dated Oct. 8, 1775; *also* order for bounty coat, or its equivalent in money, dated Dorchester, Dec. 18, 1775.

Scott, Joel. Corporal, Capt. Enoch Chapin's company, Col. Jacob Gerrish's regiment of guards; engaged July 10, 1778; discharged Dec. 31, 1778; service, 5 mos., 23 days; company detached from Hampshire County militia to guard stores at Springfield and Brookfield for 6 mos., from July 1, 1778; roll dated Springfield.

THE HARRIOTT LINE

ABIGAIL SCOTT, m., 1st, David Harriott Feb. 7, 1802.
Children:

David S., b. March 3, 1803; d. July 6, 1869; m., Mary Elizabeth Miller.

DAVID S. HARRIOTT, m. Mary Elizabeth Miller, Painesville, Ohio, Dec. 8, 1832.
Children:

Amanda Elizabeth, b. May 9, 1834; d. April 21, 1856.
William Deyett, b. March 5, 1836; d. April 6, 1836.
Louisa Jane, b. Sept. 3, 1837; m. George Holly Page.
William Robert, b. Dec. 31, 1838; d. Oct. 8, 1864. (He enlisted in 23rd N. Y. Battery; died of yellow fever at Newburn, N. C.)
Edwin Abijah, b. Nov. 9, 1842; m. Ida E. Taylor.
Charlotte Amelia, b. July 9, 1845; d. May 14, 1884; m. Robert J. Babcock.

LOUISA JANE HARRIOTT, m. George Holly Page, Ogden, Mich., July, 1871.
Children:

Ozra Deyett, b. May 27, 1873; d. Feb. 19, 1874.
Georgia J., b. Nov. 14, 1874; d. June 6, 1887.
Ozra Tonas, b. July 22, 1877.

EDWIN ABIJAH HARRIOTT, m. Ida E. Taylor, Ogden, Mich., Feb. 9, 1873.
Children:

Robert Elwin, b. Jan. 21, 1874.
Olive L., b. Jan. 8, 1877.

CHARLOTTE AMELIA HARRIOT, m. Robert J. Babcock Nov. 2, 1863, Swanton, Ohio.
Children:

William.
Nellie, m. William Broast.
Myrtle, m. —— O'Neal.

(Extract from Painesville, Ohio, paper, May 17, 1884):

Joel Scott and family came to Painesville about the year 1806, and built the first grist mill. The family consisted of a wife, four sons and two or three daughters. The names of the sons were Rufus, Chester, William and Philo. Rufus and Chester were first-rate mechanics, and built most all of the early bridges in Painesville.

Joel Scott and wife and their daughter, who married Abijah Merrill—who for some years was engaged in the pottery business, and afterward chief miller—joined the Congregational church in 1810.

Chester Scott was engaged to be married to Climeda French, but before the wedding day came she married another man, whose name I have forgotten, which was a great disappointment to Chester, who never married.

William Scott was the best looking of any of the family. He had no particular business, was very dressy, and was pleased to be considered a gentleman. He went south, and died perhaps in middle age.

Philo, the youngest, married while young, Emelia Brown, whose mother was the third wife of General Paine. Henry Brown, the brother of Emelia Brown, married Melissa Merrill, the granddaughter of Joel Scott.

Perces Scott lived with her father and mother until her mother, Molly, died and was buried in Painesville Aug. 29, 1821.

Joel Scott left Painesville and lived and died with his son Philo, at Swanton, Ohio. Perces, Chester and Rufus were never married, but all lived and died with or near Philo, whose last home was near the Lake Shore R. R., between Toledo and Bryan.

The Scott family were very worthy pioneers of Painesville and will never be forgotten by the very few of their acquaintances who still remain in Painesville.

Henry Brown and Philo Scott both proved to be very worthy and intelligent citizens, and were much respected in their western homes.

(Signed) A. Pepoon.

THE FOLLETT BRANCH

There is a tradition in the Follett family that three brothers came from England and landed at Salem, Mass., at an early date, one of whom went to Connecticut, one to Vermont, the other remaining at Salem. As the first settlement in Vermont was in 1724, it is more likely that the three brothers were William of Oyster Creek, John of Dover and Robert of Salem. The following record was taken in part from the records gathered by Hon. Martin Dewey Follett, of Marietta, Ohio.

ROBERT FOLLETT (1625-1708), m. Persis Black July 29, 1655; Salem, Mass.
Children:

Mary, b. March 16, 1656.
Robert, b. July 20, 1659.
Susannah, b. June 1, 1662.
Hannah, b. Oct. 23, 1664.
Ruth, b. Oct. 17, 1667; d. May 1, 1668.
John, b. July 10, 1669.
Abraham, b. Dec. 23, 1671.
Isaac, b. July 30, 1674.
Benjamin, b. 1676; bapt. Sept. 10, 1687.

BENJAMIN FOLLETT (1676-1752), m. Patience Doulee March 13, 1707, Salem, Mass.
Children:

Elizabeth, b. Dec. 6, 1707.
Abigail, b. Jan. 26, 1709.
Mary, b. March 23, 1711.
Susannah, b. Dec. 13, 1712.
Benjamin, b. March 28, 1715.
Hannah, b. Nov. 15, 1716.
Hezekiah, b. Aug. 23, 1719; m. Hannah Read.
Joseph, b. April 21, 1721.

BENJAMIN FOLLETT, JR., (1715-1788?), m. Hannah Woodward Nov. 10, 1736, Wyoming, Pa.
Children:

Nathan, b. Aug. 27, 1739; d. July 18, 1744.
Eliphalet, b. Jan. 16, 1741; d. July 3, 1778.

Benjamin, b. Nov. 10, 1742.
Eunice, b. Jan. 1744; d. April 13, 1747.
Nathan, b. Feb. 11, 1748; d. Jan. 9, 1764.
Amos, b. Jan. 24, 1750; d. Oct. 23, 1751.
Amos, b. May 23, 1753; d. Feb. 20, 1754.
Levi, b. Aug. 10, 1756; d. June 12, 1757.

BENJAMIN FOLLETT, JR., m., 2nd, Esther Robinson Feb. 2, 1758.
Children:
Mary, b. Dec. 4, 1758.
Lidia, b. Dec. 14, 1759.
Lydia, b. Dec. 14, 1759.
Frederick, b. March 10, 1761; d. May, 1804.
Roger, b. Aug. 9, 1763.
Nathan, b. Jan. 23, 1765.

Benjamin Follett married and went to Wyoming Valley, and with him went a colony from Pomfret, Vt., and from Connecticut. He went with an ox team, which was a splendid yoke of oxen, red, with high heads, large horns, and brass knobs on their horns. He got land of the government. After the massacre Benjamin and his wife and Frederick, who was scalped, and others, came back to Wyndham, and lived there a while. Then, with the aid of the government, they got their land back again, and returned to Wyoming.

Benjamin Follett served in the French and Indian Wars, having been commissioned as second lieutenant October, 1756, at Wyndham, Conn.

ELIPHALET FOLLETT (1741-1778), m. Elizabeth Dewey March 8, 1764.
Children:
Martin D., b. July 5, 1765; d. 1831.
Charles, b. July 16, 1767; d. Sept. 1814.
Elizabeth, b May 4, 1769.
Eliphalet, Jr., b. Nov. 15, 1771; d. 1778.
Benjamin, b. July 22, 1774; d. Sept. 8, 1831.
James, b. July 2, 1776; d. Aug. 16, 1832-4.
Eliphalet, (2nd), b. Jan. 10, 1779; d. Aug. 31, 1850; m. Tryphena Dimock.

Elizabeth Dewey was daughter of Martin and Elizabeth Dewey. Martin Dewey (1716-1763) was son of Ensign Jedediah Dewey and Rebecca Williams. Jedediah Dewey (1676-1727) was son of Jedediah Dewey and Sarah Orton. Jedediah Dewey (1647-1719) was son of Thomas Dewey and Frances Clark. Thomas Dewey, b. 1600-1610; d. 1648. Landed at Boston, Mass., May, 1630. Settled at Dorchester.

ELIPHALET FOLLETT m. Tryphena Dimock Feb. 20, 1803. Children:

ELIPHALET DEWEY, b. Feb. 6, 1804; d. July 12, 1868; m. Sarah Bull March 31, 1833.

ABEL DIMOCK, b. Dec. 2, 1805; m. Laura Smith Dec. 10, 1829.

JULIA, b. Nov. 9, 1807; d. May 29, 1869; m. Lammon G. Harkness Aug. 2, 1828.

CLEMENCE A., b. Dec. 26, 1809; m. Frederick Chapman May 10, 1829.

MARY E., b. Feb. 20, 1812; d. Oct. 21, 1876; m. Mason M. Bull March 13, 1833.

THEODA, b May 20, 1814; m. Wm. K. Harkness May 19, 1841.

ELIZABETH, b. April 11, 1816; d. Oct. 10, 1875; m. Robt. R. McKee Feb. 17, 1836.

TRYPHENA, b. Jan. 28, 1818; d. Nov. 14, 1875; m. Cuyler Greene Feb. 17, 1836; m., 2nd, Dr. John W. Goodson May 29, 1853.

FANNIE LORAINE, b May 25, 1821; d. Nov. 9, 1886; m. Calvin John Merrill Dec. 18, 1844.

Tryphena Dimock, wife of Eliphalet Follett, was born Nov. 2, 1778; died York, Ohio, Jan. 15, 1835. She was the daughter of Abel Dimock (1745-1829) and Theoda Berbank (1745-1805). Abel Dimock was the son of Ebenezer Dimock, who came from Wales and settled in Ashford, Windham County, Conn.

The Dimock line goes back to William the Conqueror, when a Dimock was made King's Champion, and to the office was attached a plain "Sir," but also a stupendous old castle, still owned and in use by descendants. At King Edwards's coronation the quaint old ceremony of a knight riding out and throwing down his gauntlet, proclaiming himself ready to fight to uphold the might of his ruler, was enacted as at every coronation since William's time.

The father of Theoda Berbank was from England; he married a Miss Austin, of English descent. They settled in Suffield, Hartford County, Conn.

The Wyoming Massacre occurred June 30, 1778. Col. John Butler, with 400 Tories and 600 or 700 Indians, entered the valley with the purpose of driving out the settlers. The settlers gathered for protection at Fort Pitt. Had they remained there and waited for relief, the massacre would never have occurred, for the armed force of the settlers was sufficiently strong to repel any attack. With mistaken zeal this armed force marched out to drive away the invaders, but was itself defeated and a large proportion of them slain, and those captured

were put to death by all the horrible cruelties of the Indians.

July 5th the fort capitulated, the inmates having been guaranteed the personal protection of Col. Butler. The Indians thereupon entered the fort, and Butler, declaring he could not control them, left the settlers to their fate, which was torture and death to nearly all of them.

Eliphalet Follett was in the preliminary battle, and was shot while trying to escape to the fort. Mrs. Hannah Clark, his granddaughter, states that her grandmother was in the fort, and their house, a fine two-story log building right on the bank of the Susquehanna, furnished in elegant style for that day, with embroidered bed curtains, etc., was so near that she could see the feathers fly from her beds which the Indians and Tories were ripping open. She also saw them take her thirteen silk aprons of various colors and rip them into ribbons. The boy, Martin Dewey Follett, begged for the family Bible from a Tory, who was, like the others, painted like an Indian, calling the Tory by name. This so incensed the Tory that he raised his hatchet and said he would kill him if he called his name again.

He succeeded in getting the Bible, but other things they begged for they did not get. They had to beg for an old mare that was worthless to the boodlers, and one bed to use as a saddle.

The Follett mother and six children struggled on to Vermont, where one child died from the effects of the journey, and where Eliphalet (2nd) was born but a few months later. It would be impossible to describe the hardships of that long and dreary journey and the mother's sorrow, pity for her little ones and bitter feelings over her widowhood, and her abject poverty. On the journey she fell and broke her arm, and they were three days in the woods before assistance could be gotten. Martin carried and led his little brother James, two years of age, who was barefooted, until he had an opportunity, when stopping at the house of a Tory, to take a pair of shoes that were near the door, and, unknown to his mother, conceal them until they were far enough on their way to be sure his mother would not send them back with them.

They traveled a hundred miles with the old horse, and were then met by friends from Bennington, who had heard of their disaster and had come in wagons to their assistance. They never returned to Wyoming. [From "Follett-Dewey-Fassett-Safford Ancestry."

The family Bible mentioned is now in the possession of the great-great-granddaughter of Elizabeth Follett, Mrs. Grace (Greene) Baker. (See No. 185).

The "Life of George Dewey (Admiral)" says of Elizabeth Follett: "She was remembered as energetic, short, thick-set, straight as a candle, and never leaned back in her chair; was deaf towards the last of her life."

THE NASH ANCESTRY

The descendants of ABRAHAM MERRILL, who married ABIGAIL NASH, can claim as their ancestors those who are the subjects of this sketch.

ABIGAIL NASH was the 6th child of LIEUT. JOHN NASH, of Hadley, Mass., and the only daughter that lived to adult age. She died of palsy April 3, 1782, aged 82 years.

Her mother was ELIZABETH KELLOGG, born Oct. 9, 1673. She was the daughter of JOSEPH KELLOGG, of Farmington, Conn., and Hadley, Mass.

Elizabeth's mother was ABIGAIL TERRY, daughter of STEPHEN TERRY, of Windsor, Conn. * * * Lieut. John Nash married Elizabeth Kellogg, who was the sister of Prudence Kellogg, who married Abraham Merrill; Samuel Nash, brother of Abigail, married Margaret Merrill, daughter of Prudence (Kellogg) and Abraham Merrill. * * *

LIEUT. JOHN NASH was the 6th of the 12 children of LIEUT. TIMOTHY NASH, and his wife REBEKAH STONE. He was an extensive land owner, and also had a blacksmith shop—a line of business which was very important in those early days. He was "much employed in town business" at Hadley, Mass. He was a representative to the General Court of Massachusetts at several sessions from 1707 to 1731. He died Oct. 7, 1743. After his death his widow (Elizabeth) lived with her daughter Abigail, wife of Deacon Abraham Merrill, Jr. In the old burying ground at West Hartford, Conn., there stands a monument of red freestone which has inscribed on it: "In memory of Elizabeth Nash, wife of Lieut. John Nash, of Hadley, Mass., who died July ye 4th, 1750, in the 77th year of her age." This monument is by the side of two similar stones erected to the memory of Deacon Abraham Merrill's parents.

Lieut. Timothy Nash was the youngest of five children of THOMAS NASH the Emigrant. Timothy Nash was born in England or at Leyden, Holland, in 1626. He married Rebekah Stone in 1657 at New Haven, Conn. They removed to Hadley, Mass., June 22, 1663, and had a £100 allotment of property. He was a representative to the General Court of Massachusetts several terms. He died March 13, 1699. He left a very large estate and the Hadley records have a copy of his will, also a copy of the will of his wife Rebekah, and they are very interesting reading. The father of Rebekah (Stone) Nash was the REV. SAMUEL STONE, who was born in Hartford (or Heartford),

England. He came to Boston in 1633 in company with Mr. Hooker and Mr. Cotton. He was a lecturer among the dissenters in England, and shortly after his arrival in this country was ordained with Mr. Hooker at Newton, taking the title of Teacher; Mr. Hooker taking the title of Pastor. (See early history of Hartford).

At the breaking out of the Pequot War "Mr. Stone it was who went with the soldiers as Chaplain, kept their courage ever high and holy through pious mindfulness—who went to pray with them as they sailed, as they marched, in fatigue, in pain, and during the perils of a mortal struggle." * * * "Mr. Samuel Stone Deceased ye 61st yr. of his age, July 20, 1663." This inscription is on his monument:

"New England's glory and her radiant crowne
Was he who now on softest bed of downe
Till glorious resurrection' morne appeare
Doth safely sweetly sleep in Jesus here.
In nature's solid art and reasoning well
Tis knowne beyond compare he did excell.
Errors corrupt by sinewous dispute
He did oppugne and clearly them confute.
Above all things he Christ his Lord preferred.
Hartford, thy richest jewel's here interred."

He is on record in history as "A Theological Socrates—a subtle reasoner—remarkable for his frequent fastings and exact Sabbaths—a man of principle—both a loadstone and a flintstone." Previous to the year 1659 a controversey had long been carried on in Hartford and Wethersford chiefly in regard to the government of the church and the term of church membership. It began between Mr. William Goodwin, a ruling elder at Hartford, who adhered to rigid Congregationalism, and the Rev. Samuel Stone, who was thought to be leaning a little toward Presbyterianism. Weary with the strife, sixty persons with the Rev. John Russell as pastor, entered into an agreement on April 18, 1659, to leave the colony, which most of them did, and began the settlement of Hadley, Mass. They had no blacksmith, and it was very important to have one in the new settlement. Timothy Nash had been trained as a gunsmith, also a blacksmith, and was prevailed upon to accompany the new colony to Hadley, Mass.

Thomas Nash came with the Davenport colony in 1637. On the 26th of July that year, from the ship Hector and another not named, a company landed at Boston, Mass., formed principally by merchants of London, whose wealth and standing at home enabled them to come out under more favorable auspices than any company that had hitherto sought these shores. They were accompanied by the Rev. John Davenport as their pastor, and are supposed to have been mostly members of his church

and congregation in Coleman street, London. The Leaders were men of good, practical understanding and provided for the anticipated wants of an infant colony, by learning trades and arts such as were likely to be most needed. In this company was Thomas Nash, his wife Margery, and their five children. Thomas Nash was one of the members of the Rev. John Robinson's congregation at Leyden, Holland, part of whom were the first settlers at Plymouth in 1620. On Nov. 30, 1625, five of those who remained at Leyden addressed a letter to their brethren at Plymouth and signed it as "brethren in the Lord." One of these five men was our ancestor, Thomas Nash. (Mass. Hist. Coll.). Thomas Nash returned to England later and came over with the Davenport colony. The colony settled at Quinnipiac—now New Haven, purchasing the land from Momaguin and his counseliors. On June 4th, 1639, after solemn religious exercises held in Mr. Newman's barn, they drew up the fundamental agreement. Thomas Nash was the 66th signer. He was also one of the signers of the Guilford compact, but did not go to Guilford finally, although great inducements were offered him as they needed a gunsmith. The records of the General Court held May 19, 1651, indicate his vocation as follows: "It is ordered that Thomas Nash shall keepe the Towne Musketts in his hands and look to them well that they be always in good order fit for service, and that the Towne allow him what is Just for his care and pains." Thomas Nash was from Lancaster, England, and his wife MARGERY BAKER was the daughter of NICHOLAS BAKER of Hertfordshire, England. The Baker ancestry is found in "County Genealogies and Pedigrees of Hertfordshire families." This book is in the British Museum, England. John Baker married Margery Madistard. Their oldest child Nicholas married Mary Hodgetts—he died Nov. 14, 1632—their fourth child Margery married Thomas Nash and came to New England.

This information was culled from "Fifty Puritan Ancestors."

THE LYON ANCESTRY

Since the "Foreword" went into print, the examination of the "Vital Records" of Massachusetts at Wilbraham has been completed, and the following information received concerning the parentage of "Lovina Lyon:"

PHILIP LYON and wife Lidia, of Wilbraham, Mass.

Children:

SAMUEL, b. March 27, 1752; d. Jan. 12, 1757.
LYDIA, b. July 19, 1754; and Uriah Knight of Bethlem, marriage intention Jan. 8, 1791.
ICABOD, b. Oct. 2, 1756; d. March 3, 1759.
SAMUEL, b. "in ye somer" 1758; d. July 23, 1778.
MABLE, b. Aug. 9, 1760.
PHILIP, b. Sept. 28, 1762; d. at Ludlow, Mass., 1802.

The above list was taken from the book "Centennial Celebration of Wilbraham, Mass." In 1763 Wilbraham was incorporated as a town, and from the "Vital Records" the list of the remaining children has been obtained:

LEVINE, b. Dec. 24, 1764.
GRACE, b. March 16, 1767; marriage intention Aug. 7, 1784, to William Johnstone.
SARAH, b. March 15, 1769; marriage intention Dec. 16, 1790, to David Warner.
JACOB, b. July 9, 1771; marriage intention Feb. 27, 1792, to Lydia King.
LUCY, b. Oct. 22, 1773; marriage intention July 20, 1794, to Aaron Atkinson.
ICABOD, b. Oct. 12, 1775.

"Mr. John Brown of Brimfield and Miss Lovina Lyon, of Wilbraham marriage intention Nov. 22, 1783."

"Philip Lyon, husbandman, of Wilbraham, Mass., to John York, quit claim deed Nov. 18, 1799."—Hampden County Land Records.

"Henry Chapin, of Springfield, deed to Philip Lyon, of Springfield land in the outward common, east side, Sept. 28, 1753."—Hampden County Land Records.

"Philip Lyon, born April 6, 1729; baptised March 17, 1730; died at Ludlow, Mass., Jan. 30, 1811, aged 82. (Woodstock, T. R.)" Lyon Memorial, page 43.

"Philip Lyon, Capt. Paul Langdon's Company, Col. Davidson's Regiment, Oct. 6, 1775. Subscription for Soldiers' Bounty, Sergeant Philip Lyon, $40, Wilbraham."

Philip Lyon was also in the French and Indian War, 1768.

Jacob Lyon was probably the ancestor of Philip.

INDEX

Foreword, - - - - - - - - 3

Traditional and Historical Sketch, - - - 5

Jonathan Brown, - - - - - - - 10

John Brown's Pension Record, - - - - 19

Executrix Notice, - - - - - - - 20

The Brown Family, - - - - - - - 21

The Merrill Branch, - - - - - - 81

The Scott Branch, - - - - - - - 89

Joel Scott's Pension Record, - - - - 92

The Harriott Line, - - - - - - - 93

The Follett Branch, - - - - - - 95

The Nash Ancestry, - - - - - - - 99

The Lyon Ancestry, - - - - - - 102

Index of Names, - - - - - - - - 105

INDEX OF NAMES

Ackley, Lydia E. D...23, 27
Allen, Parsons..... 14
Allis, Abel..... 90
Allis, Hannah..... 89, 90
Allis, John..... 90
Allis, William 89
Alexander, Eliza..... 91
Ames, Belle..... 27, 43
Ames, Horace B..... 41
Amsden, Elnora..... 61, 79
Amsden, William..... 37, 61
Anderson, Mabelle 49
Andrews, Charles..... 15
Arlington, Celestia..... 83
Armand, Josephine A.... 59
Atkinson, Aaron..... 102
Aucker, Grace L..... 47, 71

Babcock, Myrtle..... 93
Babcock, Nellie 93
Babcock, Robert J..... 93
Babcock, William 93
Baker, Barbara 65
Baker, Charles F..... 65
Baker, David J..... 41
Baker, Donald R..... 65
Baker, Effie T.. 41
Baker, Herbert L.... 41, 65
Baker, Hiram C..... 41, 65
Baker, Hiram F..... 25, 41
Baker, John..... 101
Baker, Lathrop F..... 65
Baker, Malcolm M..... 65
Baker, Margery 101
Baker, Margery G..... 65
Baker, Mary L.....41, 65
Baker, Nicholas..... 101
Baker, Tesora B..... 41
Bardorf, Amy M..... 55
Bardorf, Andrew..... 33, 55
Bardorf, Bruce L..... 55
Bardorf, Mary L..... 33, 53
Bardorf, Otto R..... 55
Bardorf, Ransom J.... 55, 75
Baron, Mary..... 91
Barrett, Amelia..... 25, 39
Barrus, Giles..... 47, 71
Barrus, Lucene..... 71
Bartges, Belle E..... 84, 85
Bartlett, Elizabeth ... 25, 39
Batch, Stella M..... 33, 53
Baum, Mabel H..... 63
Beadle, Amanda..... 23, 35
Beasley, Thos. F..... 61
Beecher, Annie..... 51, 73
Beecher, Fannie C..... .. 51
Beecher, Frank C..... .. 51
Beecher, Harriet S... 51, 73
Beecher, James C..... 51
Beecher, Millie 51
Beecher, Minnie..... 51
Beecher, Nellie 51
Beecher, Nettie.... 51
Beecher, Truman A.. 33, 51
Beecher, Will B..... 51
Belding, Margaret..... 90
Benton, Joseph..... 90
Berbank, Theoda 97
Berry, Alexander 27
Berry, Ethel A..... 43
Berry, George..... 23, 27
Berry, George L..... 45
Berry, George M..... 27, 43
Berry, Henry A..... 27
Berry, Hyatt W. E..... 45
Berry, Jennie L..... 43, 69
Berry, Lorin..... 27
Berry, Myrtle A..... 43
Berry, Sarah J..... 27
Berry, William W..... 27, 43
Bigelow, A. J..... 13
Bingham, Joseph... 90
Bishop, Gratis..... .. 12, 14
Bissell, Juliaette S..... 16
Bixby, Eva M..... 75
Bixby, Fred W..... 55, 75
Bixby, Guy E..... 75
Blachmer, Sarah..... 11, 12
Black, Persis..... 95
Blakeslee, Emma 29
Blanchard, Arden E. 29, 47
Blanchard, Bertha C. 47, 71
Blanchard, Bertha M.... 47
Blanchard, Blake B..... 71
Blanchard, Chas. M. 47, 71
Blanchard, Chas. W..... 29
Blanchard, Florence S. 29, 47
Blanchard, George..... 71
Blanchard, Geo. T... 29, 47
Blanchard, Harold F. 47, 71
Blanchard, Howard 47
Blanchard, John D..... 47
Blanchard, John T... 29, 47
Blanchard, Laura 47, 71
Blanchard, Lorin A.. 29, 47
Blanchard, Mabel..... 47
Blanchard, Mary J... 29, 47
Blanchard, Marvie M. 47, 69
Blanchard, Oril R..... 29
Blanchard, Royce T. 47, 71
Blanchard, Sarah E.. 47, 71
Blanchard, Thomas.. 23, 29
Blanchard, Winifred I... 71
Blashfield, Cynthia R.... 17
Blashfield, Ozen 11
Bliss. Calvin 16
Bliss, Sarah K..... 11
Blodgett, David..... 91
Blodgett, Solomon..... 11
Booth, Nancy..... ... 82, 83
Bostedo, Susannah....13, 21
Boyce, Catherine..... 83
Boyington, Jerusha 83
Bowers, Cora B..... 85, 86
Bowers, Lizzie M..... 84, 85
Briggs, Mabel C..... 47, 71
Briggs, Vina 61, 79
Brigell, Meda..... 45, 69
Broast, William..... 93
Brouthers, Marie 85, 87
Brower, Ernest E..... 67
Brower, Eva..... 67
Brower, Shelton..... 43, 67

BROWN—
Abbie A..... 16
Abigail..... 11
Abigail D..... 13
Abner..... 12, 14
Adaline D..... 13
Addison C..... 25, 39
Addison G..... 39
Adolphus..... 14
Albert F..... 15
Alfred N..... 39
Alice..... 43
Alice A..... 25, 39
Allie E..... ..... 31, 49
Almira..... 13, 14, 21, 23
Alvin R..... 14
Amelia J..... 23
Anna J 16
Anson A..... . 27
Aphia..... 11
Archelas..... 11, 12
Archelaus 12
Arthur A..... 31, 49
Arthur B..... 15, 17
Arthur C.... 63
Arthur G..... 31, 49
Arthur R..... 16
Arthur W..... 25, 39
Bartholomew 11, 12, 14, 15, 17
Bathsheba..... 11
Bertha C..... 49
Bessie..... 71
Betsy..... 11
Betsy M..... 14
Calvin A..... 29

BROWN—
Calvin B. 11, 15
Calvin W. 15
Candace 11
Catherine M. 16
Catherine P. 15
Charles 25
Charles A. 13, 15, 49
Charles B. 14, 16
Charles C. 15
Charles C. P. 23
Charles F. 16, 21
Charles H. 29
Charles M. 27
Charles O. 31, 49
Charles P. 13, 16, 23
Charles S. 14, 71
Charlotte C. 14
Charlotte G. 16
Chester E. 16
Clara E. 41
Clarence B. 17
Clemence M. 41, 65
Cora M. 49, 73
Cornelia P. 27
David 29, 47
David B. H. 63
Dauphin 12, 14, 15, 16
Dauphin H. 16
Doris E. 45
Dorothy C. 45
Dorothy H. 67
Dwight 16
Ebenezer 12
Edward B. 16
Edward J. 16
Edwin 27
Edwin H. 25, 39
Edwin J. 15, 27, 45
Edwin P. 41
Edwin R. 16
Eleanor A. 73
Eli 14
Elizabeth 13 14
Elizabeth B. 13
Elizabeth S. 16
Eliza D. 16
Eliza F. 16
Eliza H. 14
Ella G. 15
Emelia, 13, 21, 25, 91, 94
Emily A. 43
Emily M. 25, 41
Emma V. 31, 40
Emmeline 43, 67
Eunice 11, 14
Eva U. 31, 51
Fannie B. 39, 63
Florence E. 65
Florence M. 31
Frances M. 33, 51
Frank E. 15, 49
Frank F. 31
Franklin D. 16
Frederick 27
Fred J. 41

BROWN—
Frederick W. 27, 45
Fremont C. 39, 63
Genevieve P. 45
George 6, 7
George A. 16
George B. 13
George E. 15
George F. 16
Harlow J. 51
Harriet A. 15, 31
Harriet L. 15
Harry 51
Henrietta 27, 45
Henry 6
Henry F. 15
Henry H, 13, 21 25, 84, 94
Henry W. 41
Hepzibah 11
Horace E. 15
Ida M. 17
Ira 12
Irving H. 16
Isabel 27
Isabel S. 16
Issachar 11, 12, 14
James 7 11, 14
James B. 14, 15
James H. 13, 15
James O. 73
James R. 13
Jeanette 43
Jemima 12
Jessie D. 37, 61
Joanna L. 15
John, 5, 6, 7, 8, 10, 11, 13 14, 20, 21
John H. 25, 41
John L. 21, 27, 43
John M. 27
John W. 15, 17
Jonathan, 6, 7, 10, 11, 13
Joseph A. 27, 43
Joseph B. 23, 27
Joseph H. 16
Joseph P. 13
Julia M. 15
Laura 13
Laura C. 25, 37
Laurie M. 39
Leon A. 41, 65
Leonard 43
Lester I. 49
Livingstone W. 33, 51
Lorin 13, 21, 27
Lorin A. 23, 31
Louis S. 15
Lovina G. 13
Lovina M. 25, 39
Lucretia 13
Lucy 12, 14
Lucy A. 15, 16
Lucy M. 16
Lydia W. 17
Mabel C. 39

BROWN—
Margaret A. 67
Maria L. 25
Maria S. 13
Marie 71
Marietta 15
Marjorie A. 73
Mary 7, 11, 23, 27
Mary A. 14, 43
Mary H. 14
Mary E. 27
Mary I. 29, 45
Mary L. 13, 16
Mary M. 16
Maud A. 30
Maud M. 71, 80
Merle 71
Milton 27
Milton A. 23, 31
Myrtle M. 49
Nathaniel 7
Nellie C. 29
Nicanor 11
Nina L. 41
Nora E. 39
Norma L. 65
Norman A. 49
Norman F. 45
Olive B. 49, 73
Olive O. 31
Olive S. 27, 45
Oliver F. 49
Oliver M. 23, 31
Orrell A. 23, 37
Oril 13, 21
Oril I. 45
Oril L. 23, 27
Orrin 12
Oscar F. 15, 17
Persis P. 15
Polly 12
Rhoda 11, 12
Rosel 12
Russell R. 17
Ruth W. 17
Samuel 12, 14
Samuel H. 16
Samuel M. 16
Samuel T. 14, 16
Sarah 11, 12
Sarah A. 14
Sarah B. 15
Sarah E. 16
Sarah G. 17
Sarah L. 23, 27, 29
Sarah S. 13, 15
Sarah W. 17
Seraph 13
Shirley H. 65
Statira, 13, 21, 23, 33, 51
Susan J. 27, 43, 67
Valentine C. 49, 73
Victor F. 49, 73
Vincent W. 49
Virgil A. E. 49, 71
Walbridge 39

BROWN—
Weston A..... 45
William..... 6, 11, 13, 43
William H..... 23, 29
William H. H..... 27, 43
William H. L..... 23, 33
William J 13, 43
W. L..... 13, 21, 23
William O..... 37, 61
William S..... 16
William W..... 43, 67
Buell, Josiah 14
Bugbee, Lucretia..... 11, 13
Bull, Mason M..... 97
Bull, Sarah 97
Burnham, Harry S... 63, 79
Burnham, John A..... 79
Burnham, Philip S..... 79
Burns, James 83
Burrall, Celia M..... 23, 31
Burt, Clifford W..... 79
Burt, Howard M..... 79
Burt, Oscar M..... 37, 61
Burt, Ralph N..... 61, 79
Butler, Edwin M..... 85
Butler, Fred W..... 84, 85
Butler, Henry K..... 85
Butler, Merrill W..... 85

Callan, Kathryn D.... 39, 63
Carpenter, Carrie.... 33, 51
Carpenter, Jesse H... 33, 51
Carpenter, Robert H..... 51
Carson, William L... 71, 80
Catlin, John B..... 71
Catlin, Mark S..... 47, 71
Chase, Priscilla..... 81
Chapel, Carrie..... 29, 47
Chapin, Henry..... 102
Chapman, Frederick..... 97
Chapman, Wm. H.. 16
Chilson, Sarah D..... 84
Clark, Ben H..... 53
Clark, Charles C..... 33, 53
Clark, Ellen. 53
Clark, Fannie I..... 33, 53
Clark, Fannie G..... 53
Clark, Frances..... 96
Clark, Frances O..... 23, 33
Clark, George 57
Clark, George McC.. 35, 57
Clark, Glen F..... 57
Clark, Germ. L 57
Clark, Jessie M..... 35, 57
Clark, Lester B..... 53
Clark, Lizzie M..... 33, 53
Clark, Mary E..... 33
Clark, Mary L..... 23, 33
Clark, Maud E..... 57
Clark, Norma V. 57
Clark, Ora T..... 57
Clark, Orlando B..... 33
Clark, Orlando T..23, 33, 35
Clark, Pauline..... 57
Clark, Samuel..... 13, 21, 23
Clark, Samuel L..... 23, 35
Clark, Stanley L..... 57
Clark, Tedro I..... 57
Clark, Thaddeus S... 33, 53
Clark, William J..... 35, 57
Clarke, Dorothy V..... 87
Clarke, William K... 85, 87
Clough, Sarah..... 81
Coe, Robert. 37, 61
Cooke, Sarah..... 82
Coutcher, Antoine.... 43, 67
Coutcher, Catherine..... 67
Coutcher, Elmer..... ... 67
Coutcher, Mary A.... 27, 43
Cowan, Mary J..... 33
Cowling, Eliza A..... 25, 41
Coye, Simon..... 12
Crane, Charles D..... 37
Curry, Helen E..... 23, 35
Cutler, Aurelia A..... 14, 15

Daniels, David H..... 14
Darby, Gertrude..... 57, 77
Davenport, John. 100
Davis, Charles G..... 80
Davis, Evelyn L..... 80
Davis, Vincent C..... 65, 80
Dawson, Luna V..... 51
DeForrest, Alice M.. 86, 87
Deming, Sarah 15, 16
Dempsey, Clara E.... 85, 86
Dempsey, Esther..... 85 86
Dempsey, Helen B..... 86
Dempsey, Mary I..... 85
Dempsey, Ruth 86
Dempsey, William.... 84, 85
Dempsey, William E.
85, 86, 102
Denny, Edward W..... 16
Denland, Ada..... 41, 67
Dewey, Elizabeth 96
Dewey, Jedediah 96
Dewey, Martin..... 96
Dewey, Thomas..... 96
Dickinson, Eunice A..... 77
Dickinson, H. N..... 57, 77
Dickinson, Violet S..... 77
Dimock, Abel..... 97
Dimock, Ebenezer..... 97
Dimock, Tryphena..... 97
Doane, Daniel..... 83
Dooner, Clara 57
Dooner, Clarence.... 57
Dooner, Mabel..... 57, 77
Dooner, Stella..... 77
Dooner, W. P..... 35, 57
Dow, Arden R..... 47, 71
Dow, Lucille M..... 71
Dow, Norman A..... 71
Dow, Samuel L..... 29, 47
Doylee, Patience..... 95
Driggs, Sarah A.. 13, 21, 23
Dunham, Mabel..... 57

Easton, Mabel..... 82
Edelman, Emma M..... 55
Edmiston, Effie..... 59, 79
Ellerman, Lena..... 63, 80
Emyart, David W..... 77
Emyart, Elizabeth E..... 77
Emyart, Grace S..... 77
Emyart, Hugh D..... 77
Emyart, Jesse B..... 77
Emyart, Mary A..... 77
Emyart, Nona L..... 77
Emyart, Warren D... 55, 77

Fearby, Mary..... 39, 63
Ferris, Mary..... 27
Fessenden, Alfred N..86, 87
Fessenden, Donald L ... 87
Fessenden, Stanley B... 87
Fetterman, Bernice.. 41, 67
Field, John..... 90
Fleagle, Florence..... 51

FOLLETT—
Abel D,..... 97
Abigail..... 95
Abraham..... 95
Amos..... 93
Benjamin..... 95, 93
Charles..... 96
Clemence A.... 97
Eliphalet.. 95, 96, 97, 98
Eliphalet D 97
Elizabeth..... 95, 96, 97
Eunice..... 96
Fannie L..... .... 84, 97
Frederick..... 96
Hannah..... 95
Hezekiah 95
Isaac..... 95
James..... 96
John..... 95
Julia 97
Joseph..... 95
Levi..... 96
Lydia..... 96
Martin D..... 96
Mary..... 95, 96
Mary E 97
Nathan..... 95, 96
Robert..... 95
Roger..... 96
Ruth..... 95
Susannah.. 95
Theoda 97
Tryphena..... 33, 97

Foskett, Rhoda..... 12
Frederick, Bertha.... 31, 49
Fuller, Nancy 21, 27
Fulton, Ida G..... 85
Fulton, James R..... 84, 85

Garvin, Catherine.... 41, 65
Gardner, Humphrey..... 12
Gleason, Emily..... 84
Glendenning, J. G..... 35
Godfrey, H. Vietta... 29, 47
Geer, Edith..... 43, 67
Goodson, Charles H.. 51, 73
Goodson, Cora L..... 33, 53

Goodson, Elizabeth A... 33
Goodson, Frances L..... 73
Goodson, Frances O..... 51
Goodson, Fred'k L... 33, 53
Goodson, Henry C..... 53
Goodson, John W.. 23, 33, 97
Goodson, Nettie 33
Goodson, William H.. 33, 51
Goodwin, William 100
Graves, Elijah 90
Greathead, Arthur W... 59
Greathead, Sarah J..... 37
Greathead, Wm. S... 37, 59
Green, Henry E..... 69
Greene, Cuyler..... 97
Greene, Grace H..... 41, 65
Greene, Tryphena 33
Griffith, Silas 13
Griggs, Lyman 14
Griggs, Samantha K..13, 15

Hall, Albert..... 51, 73
Hall, Elwood 73
Hall, Marie 73
Hall, Stephen..... 73
Halsey, Rachel J..... 83
Hamilton, Femur F.. 31, 49
Hamilton, Geraldine H.. 49
Hamilton, Marjorie E... 49
Hammond, Charles 37
Hammond, Emily M..37, 59
Hammond, Ermina P.37, 59
Hammond, Hulda A..... 37
Hammond, Jennie F.. 33, 53
Hammond, Jennie M.... 37
Hammond, Josiah T.. 37, 59
Hammond, Margaret ... 59
Hammond, Mary E.... .. 59
Hammond, Sarah E.. 37, 59
Hammond, Wm... 23, 37, 59
Hammond, Wm. S. L.... 59
Hanley, Thomas J..... 69
Harding, Ellen E..... 43
Harding, Nicholas J.. 25, 43
Harding, William A..... 43
Harkness, Lammon G... 97
Harkness, William K.... 97
Harris, Beecher E..... 57
Harriott, Abigail S.. 83, 84
Harriott, Amanda E..... 93
Harriott, Charlotte A.... 93
Harriott, David..... 91, 93
Harriott, David S..... 93
Harriott, Edwin A..... 93
Harriott, Louisa J... 93
Harriott, Olive L..... 93
Harriott, Robert E..... 93
Harriott, William D..... 93
Harriott, William R..... 93
Hart, Moses 90
Hartmann, Bertha I.....65
Hartmann, Charlotte E.. 65
Hartmann, Constance... 65
Hartmann, Emily 65
Hartmann, Fred'k S..41, 65
Hartmann, Helen 65
Hartmann, Herbert 65
Hartmann, Ralph 65
Hartmann, Theodore F.. 65
Hayward, Hiram..... 13
Heal, Benjamin F..... 55
Hewitt, C. H. 25, 39
Hewitt, Julia. 81, 86
Hewitt, Laura..... 84, 86
Hewitt, May B..... 39, 63
Hicks, Nancy M..... 83
Hiddleson, Clara..... 41
Higbee, Alvin 33, 53
Higbee, Frederick G..... 53
Higbee, Jay A..... 53
Higbee, Joe J..... 53
Higbee, Tryphena 53
Hines, Charles H..... 59
Hines, Imogene O..... 59
Hines, Thomas A..... 59
Hines, Thomas J..... 37, 59
Hinsdale, Charles M. 85, 86
Hinsdale, Carlos M..... 86
Hinsdale, Edwin M..... 86
Hinsdale, Genevieve 86
Hinsdale, Mary J..... 86
Hitchcock, Eaton 14
Hitchcock, Edwin L..... 15
Hitchcock, Louise 35
Hoar, Mary..... 12, 14
Hoar, Reuben..... 11
Hodgetts, Mary..... 101
Hohenwald, Louisa .. 55, 75
Holbrook, Ann H.. ... 13, 15
Holdsworth, Nathan..... 27
Holland, Ruth..... 86, 87
Homer, Lucia..... 12, 15
Hopkins, Harriett.... 23, 37
Hovey, Alfred..... 21
Hovey, Alonzo 13, 21
Hovey, Benjamin..... 19
Hovey, Frances 21
Howland, Eliza D..... 23, 31
Howland, Harriett N. 23, 31
Hulett, Catherine 83
Hussleman, Monroe..... 51
Hutchinson, Anna.... 51, 73
Hyde, Henry M..... 57, 77
Hyde, Margaret..... 77
Hyde, Martha 77
Hyde, Nettie A..... 35, 57

Ingalls, Lena. 35, 57
Ingersoll, Charles N. 61, 79
Ingersoll, Edith L..... 61
Ingersoll, Helen F..... 61
Ingersoll, Robert M..... 79
Ingersoll, Rosamond H.. 61
Ingersoll, Ruth O..... 61
Ingersoll, William M. 37, 61

Jacobs, Eli..... 27, 43, 45
Jacobs, Effie D..... 45
Jacobs, Emily..... 43
Jacobs, Emery..... 43
Jacobs, Emma A..... 43
Jacobs, Floy E..... 45
Jacobs, Joseph B..... 45
Jacobs, Mary L..... 43, 67
Jacobs, Olive S..... 43, 67
Jacobs, Oril H..... 45, 69
James, Edward C..... 87
James, Edward S..... 87
James, Frances L..... 87
Jackson, Frances..... 47, 69
Jenks, Robert B..... 16
Johnson, Elenor 25, 41
Johnson, Eva..... 37, 59
Johnson, James..... 45
Johnson, Raymond O..53, 75
Jones, Alice J..... 55, 75
Jones, Amy A..... 35, 55
Jones, Arthur R..... 55
Jones, Bruce R..... 35, 55
Jones, Bernard H..... 55
Jones, Carrie Z..... 55, 75
Jones, Cora M..... 55, 75
Jones, Dora E..... 53, 75
Jones, Emma H..... 55
Jones, Frances C..... 55
Jones, Frank C..... 55
Jones, Frederick G..... 55
Jones, Harry C..... 55
Jones, Helen A... 35
Jones, Henry L..... 43, 67
Jones, Herbert L..... 53
Jones, Jessie E..... 55
Jones, Luverna B..... 55, 77
Jones, Lyman R..... 33, 53
Jones, Leonard E..... 75
Jones, Mary D..... 55
Jones, Marvella S..... 33, 53
Jones, Minnie..... 35
Jones, Myrtie M..... 53, 75
Jones, Orlando T..... 35, 55
Jones, Ralph R..... 67
Jones, Ransome..... 23, 33
Jones, Ransome I..... 55
Jones, Sam C..... 35, 55
Jones, Warren F..... 55
Jones, William B..... 55, 75
Johnson, Hannah G..... 13
Johnson, Leonard L..... 75
Johnson, Mabel M..... 75
Johnston, Horace..... 63
Johnston, William..... 102
Judd, Horace N..... 45
Junkin, Etta..... 59, 79
Junkin, Evelyn..... 77
Junkin, Walter..... .. 59, 77

Kellam, Jane..... 23, 35
Kellogg, Elizabeth.... 82, 99
Kellogg, Joseph..... 82, 99
Kellogg, Prudence.... 82, 99
Kellogg, Samuel..... 82
Kendall, John G..... 13
Kindred, Leah..... 45, 69
King, Lydia..... 102
King, Mindwell..... 82
Kinney, Joanna..... 81
Knapper, Eugene F..... 16
Knapper, George O..... 16

Knapp, Andrew J..... 25, 39
Knapp, Charles J..... 41
Knapp, Frank B..... 41, 63
Knapp, Frank S..... 80
Knapp, Laura M..... 39
Knapp, Lola L..... 65
Knapp, Louella C..... 80
Knapp, Lizzie E..... 41
Knapp, Marion F..... 63, 80
Knapp, John A..... 63, 80
Knapp, Rose..... 63
Knapp, Will O..... 41, 65
Knight, Uriah..... 102

Landon, Berta 37, 59
LeGendre, Josephine, 63, 79
Lemmon, Maud..... 51, 73
Lemmon, Beecher..... 73
Lemmon, Bernice..... 73
Lemmon, Russell..... 73
Leonard, Lydia 90
LeSure, Emma J..... 85, 86
Loomis, Addie F..... 33, 53
Lyon, Grace 102
Lyon, Icabod 102
Lyon, Jacob 102
Lyon, Levine 102
Lyon, Lidia 102
Lyon, Levina
3, 8, 11, 13, 19, 20 21, 102
Lyon, Lucy 102
Lyon, Lydia..... 102
Lyon, Mabel 102
Lyon, Philip 3, 102
Lyon, Samuel 102
Lyon, Sarah..... 102

McGuire, Bessie B... 65, 80
McGuire, Charles B.. 41, 65
McGuire, Herbert A..... 65
McGuire, John T... 65
McKee, Robert R..... 97
McKee, Tressa C..... 55, 75
McNeil, Grace E..... 85, 87
Madistard, Margery..... 101
Madson, Anna C..... 47
Marsh. Eliza A..... 35, 57
Marsh, Sarah 82
Marshall, Dora E.....31, 49
Masteller, Clyde V..... 77
Masteller, Ferol B..... 77
Masteller, Frank B .. 55, 77
Masteller, Grace L..... 77
Masteller, Lloyd B..... 77
Masten, Robert J..... 83
Matthews, Laura..... 91
Mattson, Agnes M..... 75
Mattson, Amy T. 75
Mattson, Bernard O..... 75
Mattson, Carl M..... .. 75
Mattson, Charles E... 53, 75
Mattson ,Edith D..... 75
Mattson Edward R..... 75
Mattson, Inez M..... 75
Mattson, Lyman E..... 75
Mattson, Margretta M... 75
Mattson, Mildred H..... 75
Mattson, Signor J..... 75
Mattson, Sybil F..... 75
Mattson, Victor A..... 75
Maynard, Mary A..... 29, 47

MERRILL—
Abel..... ..... 81, 82
Abigail.... ..... 82, 83
Abijah.. 83, 84 88, 91, 94
Abraham..... 81, 82, 99
Albert..... 84
Alma..... 83
Amanda..... 84
Anna..... 83
Anna G..... 84, 85
Anna L..... 86
Alice L..... 87
Betsy 83
Calvin C..... 86, 87
Calvin E..... 84
Calvin J..... 84, 97
Charles C..... 85, 86
Charles E.... 17
Chester S 84, 85
Cyrus..... 83
Daniel 81, 82
Doris B..... 85
Dorothy D..... 87
E. Blanche..... 86, 87
Eddie C..... 84
Edwin S. 85
Eleazer..... 82, 83, 88
Edwin H 84
Elisha B..... 83
Elizabeth 82
Elizabeth L..... 86
Edward L..... 86, 87
Emelia P..... 84
Emily M..... 84
Florence L..... 85, 86
Frank F..... 84, 86
Frank H..... 86
George.. 83
George B..... 85, 87
George S..... 84
Gerhart L..... 85
Henry E..... 84
Henry F..... 86
Henry M..... 87
Hiram..... 83
Ina M..... 86
Ira..... 83
Isaac..... 82
James A..... 87
Jacob 82
Jennie E..... 86
Jerusha 82
Joanna..... 82
John..... 81, 82
John F..... .. 86
Joseph..... 82, 83
Julia T..... 84, 86
Katherine E..... . 85, 87
Laurie M.,
13, 21, 25, 84, 94
MERRILL—
Leslie G..... 86
Lucy E..... 86, 87
Margaret 82, 99
Marie..... 85
Marie M..... 85
Mary B..... 84
Mary S..... 84, 85, 94
Millie 86
Millie O..... 84
Milo..... 83
Mina..... 85
Nancy..... 83
Nathaniel 81, 82
Prudence 82
Rebecca..... 83
Rufus B 85
Rufus M..... 84
Rufus S..... 84
Ruth..... 83
Sarah..... 82
Susannah..... 81, 82
Solomon W. 82
Thede..... 83
Theodosia..... 83
Thomas B..... 83
William C..... 84
William L. 84, 85
Wolterton..... 82
Merriman, Horace..... 83
Michael, Corinne. 57
Michael, Earl..... 35, 57
Michael, Martha H..... 57
Miller, James 14
Miller, Katherine..... 87
Miller, Mary E..... 93
Miller, Mary I..... 41
Miller, Ralph H..... 86, 87
Miller, Sarah A..... 33, 51
Mills, Marietta M..... 14, 16
Mosher, Geo. H... 37 59, 79
Mosher, Helen L..... 79
Mosher, Helen S..... 59
Mosher, Sidney H..... 59
Munn, Elijah 83
Munn, Joseph P..... 83
Murrry, Bess M..... 51, 73
Murray, Milton D..... 51
Murray, Wilbur W... 31, 51

Nash, Abigail..... 82, 99
Nash, Elizabeth K.... 82, 99
Nash, John..... 82, 99
Nash, Samuel 82, 09
Nash, Thomas..... 100, 101
Nash, Timothy 99, 100
Nauts, Alfred 31
Nichols, Alanson..... 12
Nichols, Arthur A..... 47 71
Nichols, Asenath..... 12
Nichols, Atossa..... 12
Nichols, Cyrus..... 12
Nichols, Darius..... ... 12
Nichols, Enos 12
Nichols, Eunice..... 12

Nichols, Geraldine M.... 71
Nichols, Jabez 11, 12
Nichols, Jacob..... 12
Nichols, Josephine V..... 71
Nichols, Kenneth B..... 71
Nichols, Persis 12
Nichols, Rhoda 11, 12
Nichols, Sarah..... 12
Nichols, Samuel 11
Norton, Alice L..... 37, 61
Norton, Annie M..... 39, 63
Norton, Arthur B..... 37
Norton, Charles L..... 37
Norton, Corabel C,... 39, 61
Norton, Florence A... 37, 61
Norton, H. J..... 25, 37
Norton, Harmon J..... 63
Norton, Howard G... 39, 63
Norton, Ida B..... 37, 61
Norton, John L..... 63
Norton, Leoline C... 39, 63
Norton, Orella I..... 37, 61
Norton, Rosamond L. 39, 61
Noyes, Augusta H..... 17
Noyes, Gilman..... 14
Nutting, Abbie B..... 14, 16

Orton, Sarah..... 96

Page, Edith..... ... 53
Page, George H..... 93
Page, Georgia J..... 93
Page, Ozra D..... 93
Page, Ozra T..... 93
Paine, Edward..... 8, 19
Park, Frank B..... 55, 75
Park, Franklin R..... 75
Park, Florence E..... 75
Park, Jay E..... 75
Park, Laura B..... 75
Park, Lester B..... 75
Parke, Ernest R..... 39
Parkhurst, Bertha C. 35, 57
Palmer, Arthur H.... 61
Palmer, Edmund E... 39, 61
Palmer, Vivian C..... 61
Patrick, Catherine ... 12, 14
Patrick, Sila 12, 15
Perkins, Pamela E... 23, 35
Perkins, Philinda A.. 23, 35
Pettijohn, Mary E..... 61, 79
Pixley, Ara..... 39
Pixley, John L..... 63
Pleis, Mary A..... 84, 85
Pope, William W..... 85, 87
Posson, Amsden..... 79
Posson, Donald C..... 79
Posson, Florence V..... 79
Posson, Howard C.... 61, 79
Potter, Nancy..... 25, 39
Powell, Agnes E..... 49, 73
Pratt, Allie F..... 69, 80
Pratt, Earl..... 80
Pratt, Susannah 82

Quinn, Arthur 15

Rahm, Anna..... 69
Rahm, Carrie E..... 45
Rahm, Charles J..... 47, 69
Rahm, Floyd..... 69
Rahm, Frances E..... 69
Rahm, Frank H..... 45, 69
Rahm, Ida A..... ..... 45, 69
Rahm, John J..... 29, 45
Rahm, Lucinda 45
Rahm, Mary..... 45
Rahm, Mary I..... 47
Rahm, Mildred 69
Rahm, Walter..... 47
Rahm, William. 47
Randolph, Katherine..... 63
Randolph, Reuben J..... 63
Randolph, Winifred 63
Ready, Bruce F..... 55
Ready, Barbara I..... 55
Ready, Edythe R 55, 77
Ready, William H..... 35, 55
Reed, C. B..... 33
Reed, Dick R..... 33
Reed, Laura B. 61
Reed, Ralph N..... 61
Reed, Philadelphia 33
Reed, William 39, 61
Remelsbecker, Lily I. 27, 45
Remsberg, Harold S..... 61
Rinefrentz, Edith 51
Reynolds, Agnes 27, 43
Robbins, Anna E..... 15, 17
Robinson, Esther..... 96
Robinson, John M..... 13
Rogers, Frances 25
Rogers, Harriet..... 25, 43
Rogers, Mary..... 59
Rose, Eliza 83
Russell, Abigail..... 7, 11
Russell, John 100, 101

Sabine, William C..... 14
Salisbury, Esther.. .. 23, 29
Sanger, Ellen S..... 23, 33
Sargent, Abigail D..... 11

SCOTT—
Abigail..... 83, 90, 91, 93
Abraham..... 91
Anna B..... 41
Benjamin 89
Charles A..... 41, 67
Charles J..... 25
Chester..... 91, 94
David..... 90
David A..... 41
Ebenezer..... 90, 91
Elenore E..... 41
Elenore M.. 67
Eliza E..... 25, 43
Frances E..... 43, 67
Frank P..... 25
Gad 91
Hannah..... 90
Hattie L..... 67
Helen..... 67

SCOTT—
Hepzibah..... 90, 91
Hilda..... 67
Hugh A..... 43
Ina B..... 67
Isaac..... 91
Isabel..... ... 41
Isabel S..... 25
Israel..... 91
James A..... 65
Joel..... 91, 92, 94
John..... 89, 90
Jonathan..... 90
Joseph..... 90
Josiah..... 90
Kenneth..... 67
Lemuel W..... 41
Leonard 90
Lucius 91
Lydia..... 90
Lydia L..... 91
Martha..... 90
Mary..... 83, 84, 90, 91
Mary L..... 25
Margaret..... 67, 91
Mehitable..... 90
Miriam..... 90
Napoleon..... 25
Ned V..... 65
Persis..... 91, 94
Philo..... 13, 21
Philo B. 25, 41, 67, 91, 94
Richard..... 90
Rufus 91, 94
Rufus C..... 25, 43, 67
Salome..... 67
Submit 90, 91
Walter S..... 43, 67
William 89, 90, 91, 94
William A..... 25 41, 65
Winfield B..... 25

Searle, Flavius 13
Sedgwick, Ebenezer..... 82
Shaffer, Charles C..... 53
Shaffer, David E..... 33, 53
Shaffer, Fred E..... 53
Shallier, Albert..... 47, 69
Shallier, Earl 69
Shallier, Edith..... 69
Shallier, Edna..... 69, 80
Shaw, Charles S..... 43, 69
Shaw, Frances..... 69
Shelah, Edward 51
Sherman, Benj..... 11
Sherwood, Harry J..... 47
Shovar, Levi H..... 49, 73
Shovar, Lorin A..... 73
Shovar, Marcus L..... 73
Sisson, Minnie..... 59
Smiley, Charles T..... 59
Smiley, David R,..... 37, 59
Smiley, Fred H..... 59 79
Smiley, Katherine F..... 79
Smiley, Marian E.....79
Smiley, Ruth F..... 59

Smiley, William R. 59
Smith, Aaron 90
Smith, Carson W. 63, 80
Smith, Charles F. 57
Smith, Ephraim 90
Smith, Florence 63, 80
Smith, Frances R. 80
Smith, Frank 31, 49
Smith, George J. 79
Smith, George M. 39, 63, 79
Smith, Hazel K. 51
Smith, Laura 97
Smith, Marie 79
Smith, Matilda J. 33, 50
Smith, Mazie M. 49
Smith, Priscilla 11
Smith, Rena B. 63, 79
Smith, Wilbur H. 51
Spaulding, Nettie 27, 43
Sprague, Emily B. 61, 79
Stafford, Viola G. 49, 71
Stanton, Bertha M. 47
Stanton, Frank L. 29, 47
Stanton, Sarah M. 47
Stebbins, Fannie J. 86
Stebbins, Fred J. 84, 86
Stebbins, Helen M. 86, 87
Stepper, Arthur G. 57, 77
Stepper, Arthur W. 77
Stillman, James 12
Stoddard, Abigail 82, 83
Stone, Rebecca 99
Stone, Samuel 99, 100
Story, Clark 53
Story, Elza B. 53
Story, Frederick J. 33, 53
Strong, Mary 15, 16
Sumner, Abigail 11, 13
Sumner, Jedediah 12, 14
Sweet, Ezra 35

Tanner, Alonzo 37
Tanner, Ella P. 37, 59
Tanner, Imogene O. 37, 61
Tarbell, Harriet M. 14, 15
Tarbell, Warren F. 14
Taylor, Ida E. 93
Tedrow, Carrie 41, 63
Tegtmeyer, Henrietta 29
Terry, Abigail 82, 99
Terry, Stephen 99
Thomas, Ida E. 29, 47
Thompson, Willis 35
Turner, Adella F. 57
Turner, Almira P. 35
Turner, Alonzo 23
Turner, Arabella J. 35
Turner, Bardae 57, 77
Turner, Bernice G. 77
Turner, Charles 37
Turner, Charles B. 23, 35
Turner, Charles P 35
Turner, Cynthia M. 35, 57
Turner, Ella 35
Turner, Emma 35
Turner, Frank 37, 59, 79
Turner, Frederick E. 57, 77
Turner, George J. 23, 37, 59
Turner, George I. 35, 57
Turner, Gertrude 59, 77
Turner, Harriet E. 35
Turner, Harold A. 57
Turner, Harry M. 57
Turner, Ida 35
Turner, Jay J. 59
Turner, James 23, 35
Turner, James E. 35, 57
Turner, Jennie 35
Turner, John 23, 37, 82
Turner, Josiah 13, 21, 23
Turner, Julia A. 57, 77
Turner, Kittie 35
Turner, Marion 79
Turner, Ned E. 35
Turner, Reuben 35
Turner, Sarah L. 23, 37
Turner, William 35

VanValkenberg, Carrie C. 47, 71
Varney, A. Chester 51, 73
Varney, Murray A. 73
Vaughn, Cora 41, 65
Vincent, Erwin 39, 63
Vincent, Howard 63
Vincent, Ivan B. 63
Vincent, Katherine 63
Vincent, Percy 63

Waid, Emma L. 41, 65
Wale, Lulu L. 47, 71
Walton, Gertrude 59
Warner, David 102
Warner, Esther 82
Ward, Calvin M. 14
Watson, John 81
Watson, Sarah 81
Webster, Abigail 81
Weidleman, Mamie 35
Weigle, Andrew S. 84, 85
Weigle, G. Bell 85
Weigle, Ralph A. 85
West, Nellie 83
Wetherell, Emily J. 17
Wheat, Mary N. 31, 49
Wheaton, Floyd L. 77
Wheaton, Harold 77
Wheaton, Walter L. 55, 77
Whitmore, Elizabeth, 37, 59
Wightman, Mae 59, 79
Wilcox, Alice E. A. 61
Wilcox, Dorothy L. 79
Wilcox, Elizabeth C. 61
Wilcox, Ernest N. 61, 79
Wilcox, Ida C. 79
Wilcox, Lloyd G. 61
Wilcox, Lummond B. 37, 61
Wilcox, Phoebe A. 23, 33
Wilkinson, Dorothy C. 45
Wilkinson, Henry F. 27, 45
Wilkinson, Ralph 49, 73
Wilkinson, Ralph M. 73
Wilkinson, Wilmar D. 73
Willett, Thomas 7
Williams, Lucy A. 25, 41
Williams, Rebecca 96
Wilson, Estella F. 27, 45
Wise, Dolly P. 39
Wisler, Clifford 69
Wisler, David L. 69
Wisler, Laurel 69
Wisler, Orvilla S. 69
Wisler, Walter 69
Wisler, William 45, 69
Wisner, Donald A. 67
Wisner, Edgar 43, 67
Wisner, Edgar E 67
Wolaver, Mary S. G. 35, 55
Wolcott, Benjamin 83
Wolcott, Maria 83
Wolcott, Susanna 83
Wolterton, Gregory 81
Wolterton, Susannah 81
Wood, Mary M. 83
Wood, Thomas 49
Woodruff, Isaac 25
Woodruff, Rebecca 82
Woodward, Hannah 95
Wyles, Sarah G. 15, 17

Yates, Floy E. 69
Yates, Oril E. 69
Yates, Porter J. 69
Yates, Vera 45, 67
Yates, William J. 69
York, John 102

Zull, Mary J. 41, 65

TO ALL WHO ARE INTERESTED:

This book is intended primarily as a record. In order that it may have an increasing value, and be kept up to date, members of the Brown Family and the other branches included in this Genealogy, are requested to send to the Historian notice of all changes occurring in their own families, and any other items that will be of historical interest to the Family in general. If any incomplete portion of the present record can be filled out more fully, please send such information. If sufficient data is secured, a supplement to this book can be issued occasionally, and the cost to each subscriber would be very small.

FANNIE BROWN SMITH,
2131 Woodland Ave.,
Duluth, Minn.

3 9999 06174 715 8